

P. de C.

3

Adagio

ff

ff

ff

=Voz = (dentro)

Handwritten musical score for the third system. It includes a vocal line with lyrics, a piano accompaniment, and a section titled "Época de Barcarola". The lyrics are "Un a - mor en ca - da puerto . —". The piano accompaniment features chords and arpeggiated figures. The system ends with a double bar line.

Un a - mor en ca - da puerto . —

Época de Barcarola

re - jael ma - ri - noal sa - lve ma - ceal lle.

gar me - re al par - tir Un a - mor en cada

puerto y en el puerto - na - m - jez Ro - xael a -

Quinto baile

(Salen unos borrachos de la taberna)

= Tenores 1.^{os} =

= Tenores 2.^{os} =

Quem no se-pa be-ber que no

= Barítono =

= Bajo =

Handwritten musical score for the first system. It consists of a vocal line and a piano accompaniment. The vocal line has lyrics: "be-be o que ha-ga la pne-ba ya-pren-da i be." The piano accompaniment features a bass line with chords and a treble line with chords and some melodic fragments.

Handwritten musical score for the second system. It consists of a vocal line and a piano accompaniment. The vocal line has lyrics: "ber. Porque el vi-vo nos qui-ta la san-". The piano accompaniment continues with chords and melodic lines in both hands.

ti. do y un hom- bre be- ni- do se pre- de ca.

er. Quien no se pa- ber que se abo.

co - ja si que - rem co - si - ta por si ve - ce.

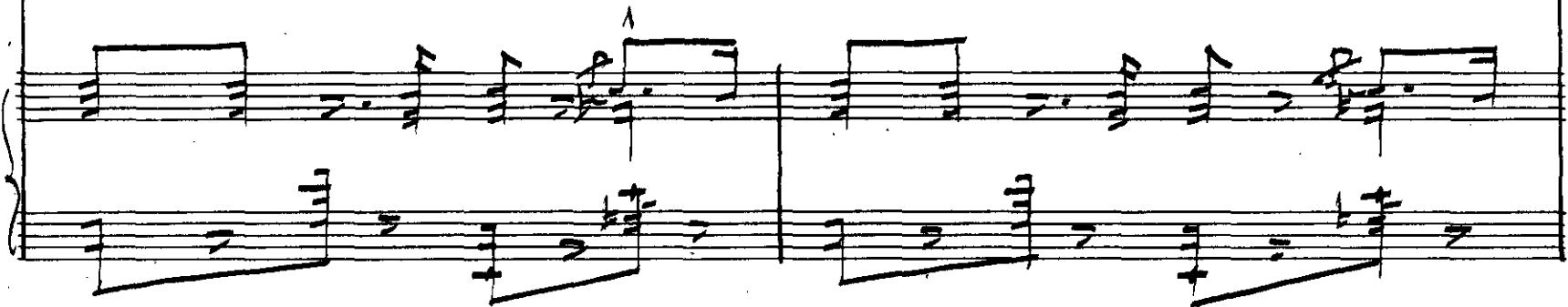

si - ta por - que - la des - pues . con el

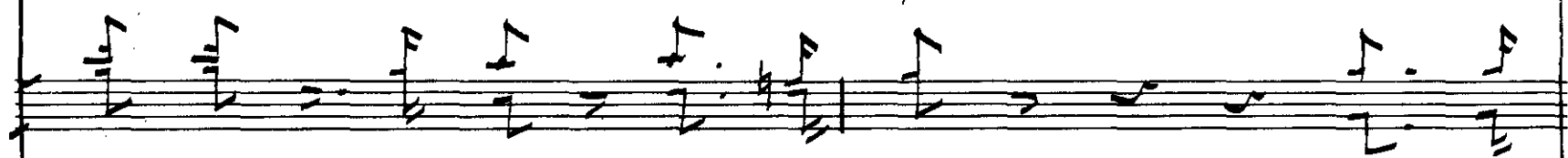

pe - ras y los do - lo - res Pa - ra mi ne - ces - ta - da

co - sa co - moel vi - no yel a - mor — Sweet be -

Piano accompaniment for the first system, featuring complex chordal textures and melodic fragments in both hands.

Piano accompaniment for the second system, featuring complex chordal textures and melodic fragments in both hands.

Baile mimico

Chasquido con la boca

= Los dos:

Van haciendo mutis,

disimulando la borrachera y siempre cómicamente.

Agui

Exo: de Marcha

SOCIIDAD GENERAL DE AUTORES DE FONIA Y LIBROS

Epo: de Paso-doble (no muy vivo)

The second system of the handwritten musical score continues the melody and bass line from the first system. It features similar rhythmic patterns and chordal structures, maintaining the overall character of the piece.

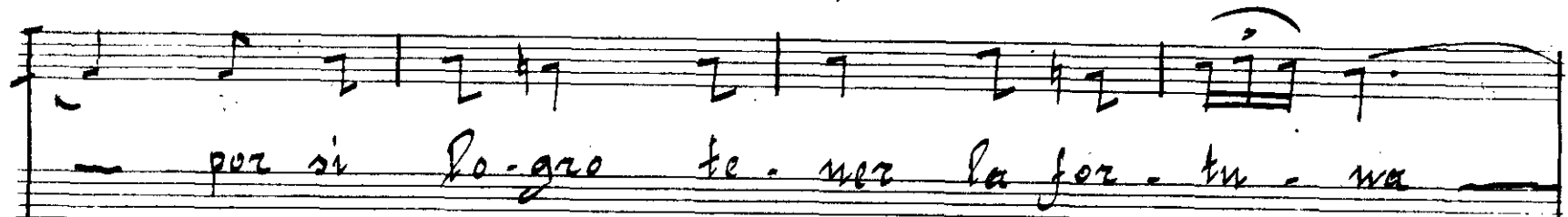

Op. 2

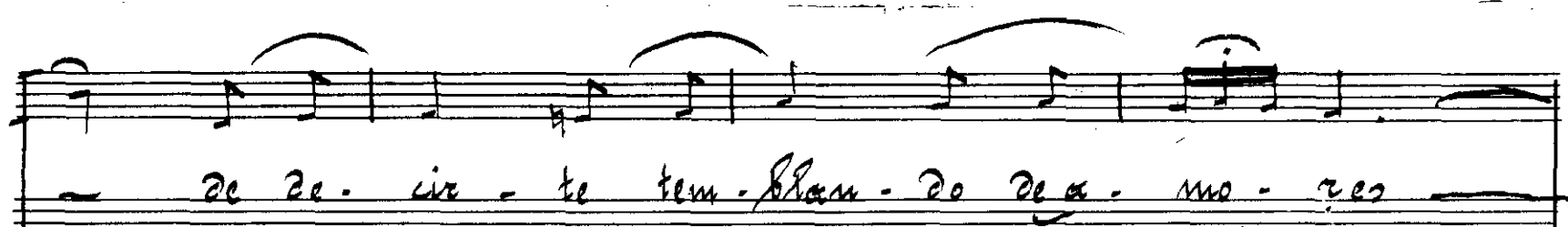

per si so-gno te. nec la for-tu-na

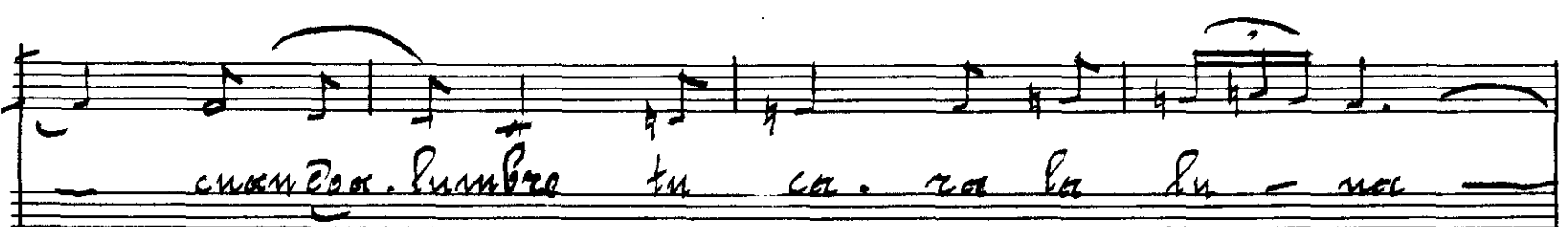

de re-cir-te tem-eram-do de a-mo-res

cum eos. Sumbre tu ca-ra la lu-na

SCURTULUI DE MINTI AL NUIULUI DE LORINA-LINUS

si - no quie - res que de pe - na me - re - na, me

me - ra pen - sa - cen - ti

poco rit

a fpo
= Todos:

Es - ta no - che tees -

poco rit

a fpo

me

pe - ra en el puer - to por si lo - gra te.

poco rit

a fpo

mez la for - tu - na ————— de de - cir - te tem.

blan - do dea - me - res ————— cuando - lums bre tu

ca - ra la lu - na ————— Un a - mor en

♯ = (Marinero = (Vedet)

ca - da puerta  el ma - ri - no

va de - jando  me - re - mos se -

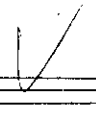

gro  sem - brando dul - ces ju - ra - mentos que

System 1:

Vocal line: *no cum. pi. rai* ————— *que el ma - ri - no*

System 2:

Vocal line: *so. lo* ————— *tie. ne* ————— *in ca. ri - ro al*

System 3:

Vocal line: *que* ————— *sen - tri - ga* ————— *yes su bar - co*

que lo pre-sa cor-tando las o-las a-

an-las del mar *Todos:* De-ja que el aire re.

pi-er la voz que a lo le-jos me a mor te di. ra

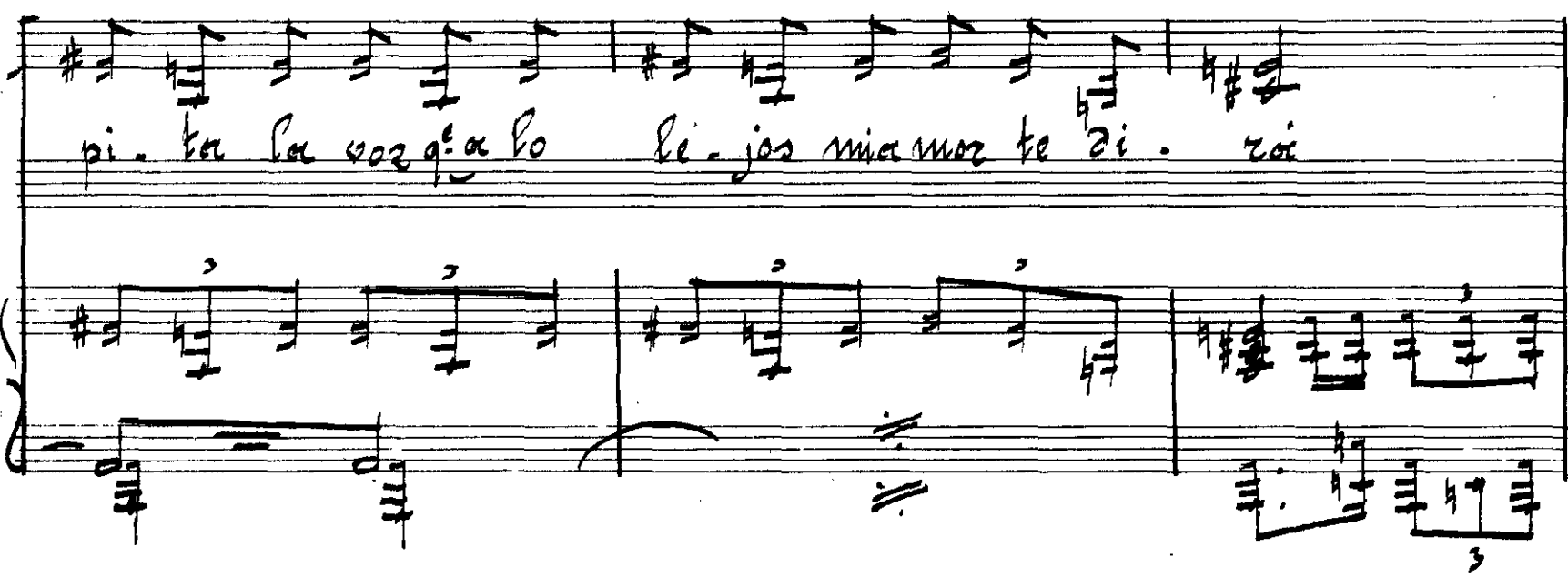

y en - tre las o - las sal. tanto se cas que tu nombre los e - costea.

rain och

Un a - mor en

ca - da puerto

el mar. ri - no

sa de jan-do ye-sea-mor lo.

gro sem-branço ences ju-ra-mentos que

no cumpli-rai = Vedet = que el ma-ri - no

: Todos:

Fin

pe - ro en el puer - to por si lo - gre te.
lo - gra

ner la for - tu - na de de - cir - te tem -
cir - me

Blan - do de a - mo - res Comoa ti no no

rall^o
= *Vedete* x

rall

37 p.

COLEGIUM GENEVAE DE ANTONIO DE FORNIA JORDAN

P. de Apuntar

16^o 3 Bis

Un a mor en

Eso de

Pasodoble

ca — da puerto El ma — ri — no

ra de-jan do ye sea-mor lo

gró sen bran do dul-cer ju-ri-men tos que

no cumpli-ra que el ma-ri-no

so - lo tie - ne un ca - ri - ño al

que se en - tre - ga y es su bar - co

que lo lle - va cor - tando las o las a

Four empty musical staves, consisting of two systems of two staves each, located at the bottom of the page.