

F de A

"Joy Cariñosa"

Nº 8

Tpo: de Bolero

Vedelt

This section contains the vocal line and piano accompaniment for the first phrase. The vocal line is on a single treble staff, and the piano accompaniment is on a grand staff. The lyrics "Sa mi-" are written below the vocal line. The piano part features chords and a melodic line that supports the vocal.

La mi-

This section contains the vocal line and piano accompaniment for the second phrase. The vocal line is on a single treble staff, and the piano accompaniment is on a grand staff. The lyrics "jer que con el hombre es ca-ri-ñosa a sus" are written below the vocal line. The piano part features chords and a melodic line that supports the vocal.

jer que con el hombre es ca-ri-ñosa a sus

pies ren-di-do siem pre la ter-ra que no hay

na-die que re-sis-ta los ha-lu-gos de uros

la-bios que no pi-den si no dan y si al-

- gu- no lo su- plica ca- ri- ño- so mis ca -

- ri- ños de se- gu- ra te he de dar

- Soy ca- ri- ño- so ya mis aman-tes yo les

QUINTA DE ANTONI DE ESPANA-LIBREROS

Handwritten musical score for the second system. The vocal line continues with lyrics: *— por que es-ta vi-da sin ca-ri-õ es po-ca co-sa —*. The piano accompaniment continues with chords and melodic lines. The lyrics are written in a cursive hand.

Handwritten musical score for the third system. The vocal line continues with lyrics: *— Soy ca-ri-õ- sa — y muy me —*. The piano accompaniment continues with chords and melodic lines. The lyrics are written in a cursive hand.

- lo - sa ——— y mis ca - ri - cias be - si - tos mi -

- mi - tos que guar - do yo en mi te entie - ga - re tan so - lo a

ti ¡ soy ca - ri - ño - sa ——— con el que ve - o e - na - mo -

-rado de ver-dad ————— Soy ca-ri-ño-sa y si lo

du-da cuan-do usted quie-ra ————— cuan-do us-ted

quie-ra ————— yo se' la puedo de mos-trar

rall *a t^{mo}*

(Talen Biples y Vicetiples)

Biples y Vicetiples (muy melosas)

Soy ca-ri-

Vedet

ti

Soy ca-ri-ño-sa y si lo
(a piacere)

du-da cuando usted quie-ra

rall

ten ten ten

cuando usted quie - ra

rall

ten poco rit

yo se lo pue - do de mos - trar

ten

ten

(vá hacia el muñeco)

(cantando al muñeco)

(besa al mismo tiempo)

du - da cuando usted quie - ra

rall

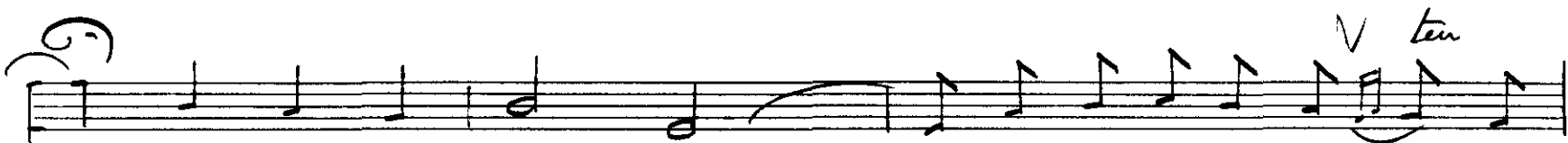

cuan - do usted quie - ra yo se lo pue - do des -

ten

ten

- trar -

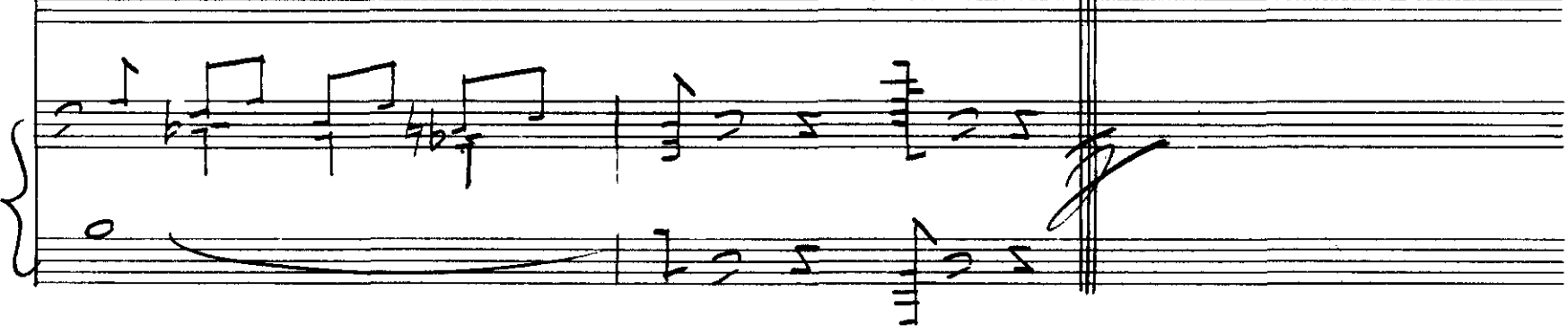

Director

Agua

Epo de Garota

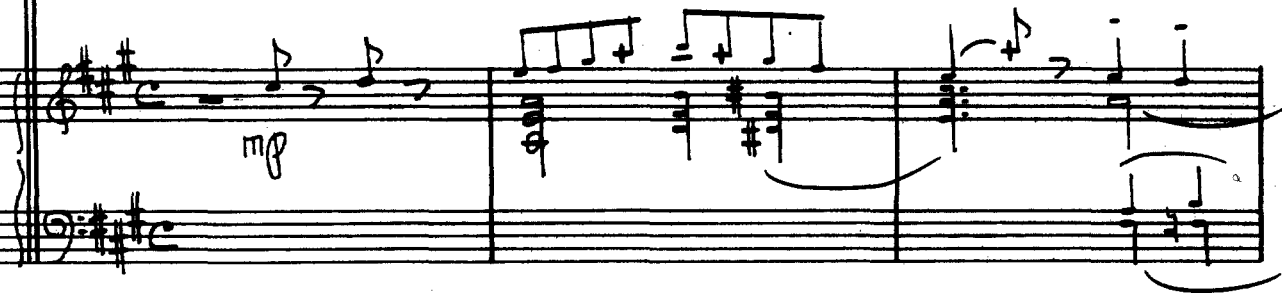

Tiple

Por ser linda como um

