

M. 02

Barce

Parte de Apuntar

Chopata

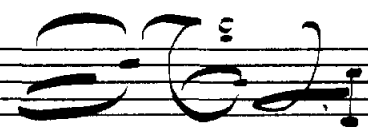

Chopata, Calidos, Tofre, Marco Chy, Cava,

Mesalo, Ariano, Ramsés y Coro grar:

Marcial  
pero

moderato

Voces dentro  
Tiva Marco

Folios de la...

Antônio! Viva!

Salen los cuartetos y toda la

compañía (a gusto del director de escena)

Triples

Cum pro-pal ro-sas de Ale-gas

Contr.

Fie te pro-te-ja no-ble que

Bass

di-a fiesci-bles pal-mas

ve-ro-ly-sis te guar-de

ve-ro-ly-sis te guar-de

ve-ro-ly-sis te guar-de

ve-ro-ly-sis te guar-de

x  
mir. to y lau. reb. do Marco 19.

Rei. na sig paro! des dos mi.

-to. via y Cleo pa. tra

mi mi  
des soif in. ven ci. blel

4

se an ab - fong - bra se - an - do

y se-reis due - ños de tie-rra

ser

y maro ( Marco Ant<sup>o</sup> y Chopata

(4) ab

4

# saludo al pueblo

## x Marco Ant

gip. cial e. gip. cial de negro ca

be. llo de ros. llo be. llo de mare ter cru. zan. do

tie. va-lu-ri-zan-do ma-tes á un-ti-dá ha. res ves-ty-o-ta

*Org. 213*

*Org. caball.*

*1909*  
*Johny Galindo*  
*with lyrics*

*1914*  
*Johny Galindo*  
*with lyrics*

gip. cial e. gip. cial o. fre. ce. pla.

gip. cial e. gip. cial o. fre. ce. pla.

(5) as

ce. res q. o. tras mu. je. res no sa. ben

ce. res q. o. tras mu. je. res no sa. ben

*Coppola*

mu. ca el hom. bre las mil de.

dar

dar

6 as P

x. 231

li - cial de sus ca - ri - cial pre - de ovi - dar

*Mod<sup>to</sup>*

*Mario Cant<sup>o</sup>*

En o - tras tie - ras no se exco - tra

*Allegro*

pla-ce-res me vo-do: dis-jun-tar' bo-do me

can-da to-do me ha-ti-a mi i-lu-sion es la

rei-va de Ale-jan-dri-a so-nan-do

Cleopatra

The third system of the handwritten musical score features a vocal line and piano accompaniment. The vocal line contains the lyrics "rei-va de Ale-jan-dri-a so-nan-do" and is marked with a fermata. Above the vocal line, the name "Cleopatra" is written. The piano accompaniment includes a "trio" marking and a "rall" marking.

siem-pre cono-fre cer — a mis a-

(7) a 4

man-tes — nue-vo pla — cer na-die sebas-

tiu-sa na-die sebas-ti — a del a-mor de la

rei - na — de a - le - jan - dri — a — — —

*Impoco rall* *a tpo*

Cleopatra a - mor — so - nando siempre con o - fre — cer — — —

Labosier et Nohé El q. a - qui de - ja su co - ra - zon — — —

Marco Antonio a - mor — En o - tras tier - ras no se encuen - tra — — —

Capo Arriano y Meado Es im - po - si - ble se - re - ni - dad — — —

Rancie So - nando siempre con o - fre — cer — — —

Triples 1<sup>ra</sup> y 2<sup>a</sup> So - nando siempre con o - fre — cer — — — a Mar - co An - to - nio me - ro pla — — —

Coro *ten.* *unis triples* So - nando — — —

(8)

9

a mis a-man-tes — nue-vo pla-cer na-die se has-ti-a del a-mor de la  
se a-cuer-da siem-pre — de la ilu-sion q' fu-vo un día — con las be-las mu-  
- pla ce-res nue-ros que dis fru-tar todo me has-ti-a — mi ilu-sion es la

viendo de-cer ta tan-ta bel dad; ¿cuanta te-qui-a hay siem-pre siem-pre en la

a su a-man-tes nue-vo pla-cer na-die se has-ti-a con el a-mor de la  
cer na-die se can-sa na-die se has-ti-a del a-mor de la  
con el a-mor —

cer na-die se can-sa na-die se has-ti-a con el a-mor de la

cer na-die se can-sa na-die se has-ti-a con el a-mor de la

rei - na de a - le - jan - dri - a del amor de la

je - res de a - le - jan - dri - a

rei - na de a - le - jan - dri - a mi ilusion es la

cor - te de a - le - jan - dri - a

rei - na de a - le - jan - dri - a

rei - na de a - le - jan -

rei - na de a - le - jan - dri - a

rait

Chopa:

- Bandera** (with *Tobá* written below): rei - na de Ale - jan - dri - a del a - mor de la
- Mesa** (with *Anto* written below): Con las <sup>de</sup>vi - las <sup>tu</sup>mu - je - res de <sup>a. mor</sup>Ale - jan - dri - a
- Caja** (with *Crui - metal* written below): *vois triples del coro*
- Plates**: In i - lu - sion es la rei - na de Ale - jan - dri - a
- Coro** (with *triples* written below): In i - lu - sion es la rei - na de Ale - jan - dri - a
- Teo** (with *vois triples* written below): *las*
- Coro**
- Bajos**: In i - lu - sion es la rei - na de Ale - jan - dri - a

rei - na de Ale - jas - dri - a

Castal be - las mu - je - res de Ale - jas - dri - a

rei - na de Ale - jas - dri - a

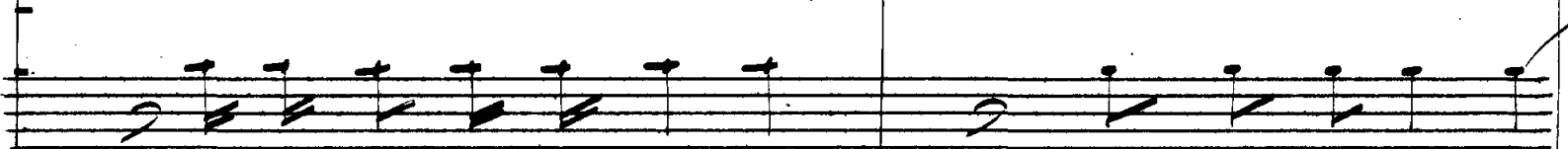
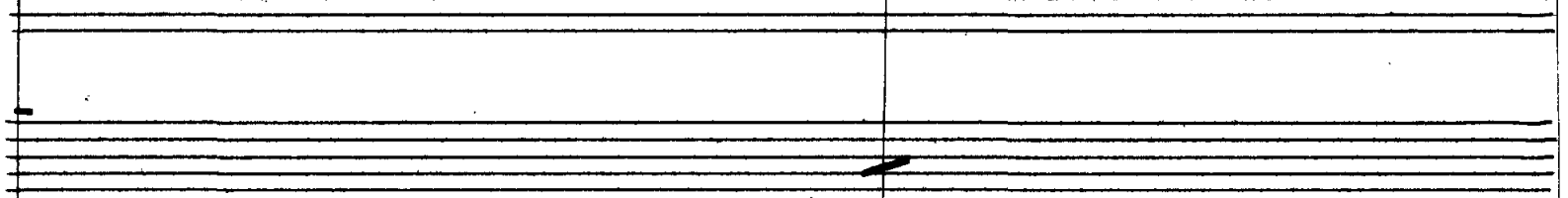

su i - lu - sion es la rei - na de Ale - jas - dri - a

su i - lu - sion es la rei - na de Ale - jas - dri - a

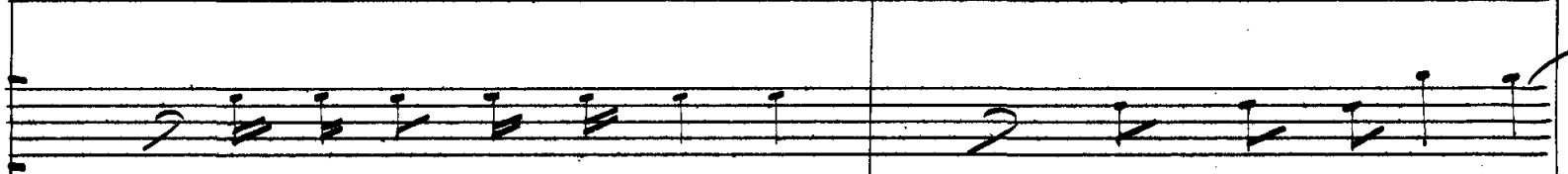

su i - lu - sion es la rei - na de Ale - jas - dri - a

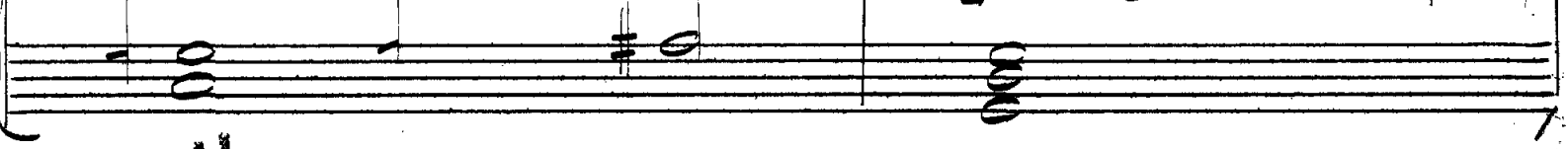

*Handwritten notes:*  
su i - lu - sion es la rei - na de Ale - jas - dri - a

Calisto (ada)

*Andante*

Pries-to d: asilade.

12

12

x 12

se-as

si les permi-tes es-

tar

las cam-pe-si-nas y al

me-as

(12)

x (12)

Chopara

(12)  
(12)

~~ha-ya-ta-ma-y-ya-dar~~  
van en tu ho nor a bai lar

le-gre y muel-tos a mo-vel u. yal-cog bai-les y a-tral-car

13

lo-vel q: u-to a la fies-ta le da es-ple

Todos los de escuela

13

do vi - brey hal au - paj no - tal de a - mor | Ti - brey hal

au - paj no - tal de a - mor

*Adagio gracioso*

campesinas con grandes guirnaldas de flores)

Fer-ty - supen - Fermainen - Zuph - Jahndos.

Campesinas *f*

De vi - vi - si - mo co - lor de per-

ju - me em-bria-ga - dor de be-rra su - ra fres - can

14

y pu-ra day los cam-pes- ña flor. Grande-

- li. cia es alpi- rar su per- fu- me sin- gu-

15

Hoja 21

lar más la bo. ca q: la to. ca la mar

(señalando a la flor q: llevar  
m el pecho)

(14)

chi-ta sin pen-sar) Mi-ra q: her-mo-sa

a 4 b8 (14) a tempo

Mi-ra q: jus-ta es-tá

(15)

Mi-ra q: su be-lla-zu si tu tal ad-pi-ras fe-li-ci-ta

15 a 4

Caloser Dofe,  
Cayo, Arriaga,  
Mesalo, Rapsel

ra. | Ch |

Mi-ra q: her-ca-el-

*Camperinas*

16 a 5

Mi-ra q: her-ca-el. ta

*Camperinas* 10

ta

Mi-ra q: her-mosa) y la pu-re-za

Mi-ra q: her-mo-sa

es

es

Caloser Dofe,  
Cayo, Arriaga,  
Rapsel

X (15) a 4

*ten* *a lpo*

desus a. re. mal ya. die ten. drá del. pu. el

(15)

*ten* (16) *a lpo*

*foder =*

la la la la la la la la la la

(Al cantar esto evolucionar y usar por un lado un canto impropio en el centro de la cresta con las quinqualdas)

16

*mf*

X 16

la la la la la

des a. re. mal soy

16

17

los de el co-ra-zón ha-cen de pal-pi-te fle-ya

(16)

(16)

de pa-sión

(en este instante se habre el canto que has formado y sale de el la almea primera)

(17)

(Entrada rapida)

mento las Olmeas (balarinas) y danzas)

17

18

las danzas

19

20

~~17~~

~~18~~

18

(17)

~~18~~

~~18~~

18

19

(18)

~~18~~

Aquí tocan todos los instrumentos es haya es escasa como son  
 arpa, pandero, lira, Castiolo, todos muy fuerte y a compás  
 hasta el final del 7º

~~18~~

(18)

(19)

Das

20

19

*(Ritardando)*  
 Laborer: seas siestas aqui dejad, el romano  
 valeroso, que por a dar su libertad  
 necesita algun reposo: saludable  
 y despejado.

*Staca 1/2*

2

(18)

Chopata

Parte de Cap. <sup>tar</sup>

2/4 y 5/8

5 <sup>8</sup> Marco Cap. y Chopata abrazados se

5 <sup>8</sup> *rit. mod<sup>to</sup>*

ultrañ por la derecha, los demás

seu distintos lados

(distro)

Coro  
Tropes

le-o estus o - jos et tu al ma

Coro

magis tropes fas

Coro  
distro

Marco y des.

a mor

Bajos

le-o estus

es mi-a ~~~~~ | sus la-bios co - jos

Marco  
y des

a mor

Bajos

es mi a ~~~~~ | sus la-bios co - jos

*Musica*  
*de*

*Musica*  
*de*

— Stay entire. his - to - fire - bre dia -

*Musico*  
*de*

te umbria ga dor es d a

— Stay entire. his - to - fire - bre dia -

mor

mor

mor

(20)

