

# LA LLAVE

PASACALLE ———

———— SCHOTTIS

PARA SEXTETO

Música del maestro

FRANCISCO ALONSO

Precio: 4 ptas.

Propiedad del autor

REGISTRADO

UNION MUSICAL ESPAÑOLA

———— EDITORES ———

Tous droits d'exécution et de reproduction réservés pour tous pays.

# LA BLAVE

SCHOTIS

Francisco ALONSO

al  (como 2<sup>a</sup>) hasta  A

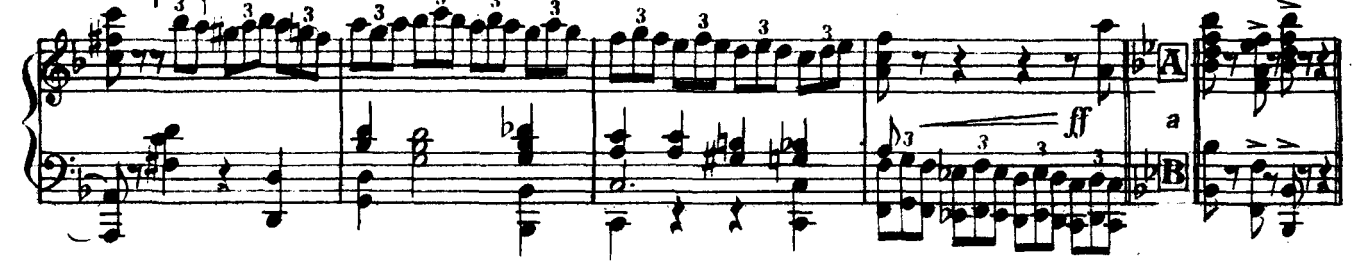
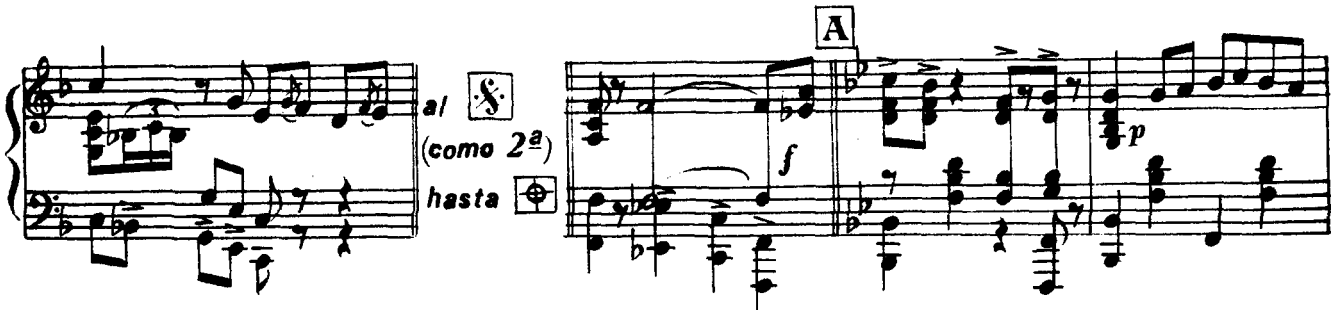

# LA BLAVE

## SCHOTIS

Francisco ALONSO

VIOLINES I<sup>os</sup>

*pizz* *arco*

**A** 2-vez, las notas pequeñas 8<sup>a</sup>

*p* *p*

*Tpta*

*f* *p*

*f*

*Metasolo*

**B** *ff* *f*

*pizz* *arco* *pizz*

*arco* *pizz*

*f* De **A** a **B**

# LA BLAVE

SCHOTIS

Francisco ALONSO

SAXOFON SI $\flat$

# LA BLAVE

Francisco ALONSO

SCHOTIS

1<sup>er</sup> SAXOFON *mi b*

1<sup>o</sup>

2<sup>o</sup>

Solo.

A

B

de A

B

# LA BLAVE

Francisco ALONSO

SCHOTIS

2º SAXOFON *mi b*

~::~: **LA BLAVE** ::::~~

Francisco ALONSO

SCHOTIS

CONTRABAJO

*f* *p* *f* *p* *f*  
pizz arco  
*p*  
1<sup>e</sup>  
2<sup>e</sup> pizz arco  
*f* *p*  
*f*  
pizz  
arco **A**  
arco  
**B** *ff* *A*  
*f* *p* *f* *p* *f* *p*  
3 3 3 3 **A** **B** *A*

# LA LLAVE

SCHOTIS

Francisco ALONSO

TROMPETAS en DO

*Sordina* *Sin Sord:* *Sordina* *Sin Sord:*

*Sordina* *1º solo*

*Sin Sord:* *unis* *Sordina*

*Sin Sord:* *Sordina*

*Sin Sord:* *Solo 2º vez*

*2º vez*

*Sordina* *Sin Sord:* *Sordina* *abierto* *Sordina*

*abierto* De **A** a **B**

# LA BLAVE

SCHOTIS

Francisco ALONSO

TROMBON

# LA BLAVE

SCHOTIS

Francisco ALONSO

## BATERIA

Caja China Triang: Caja China Triang: Caja China Triang:

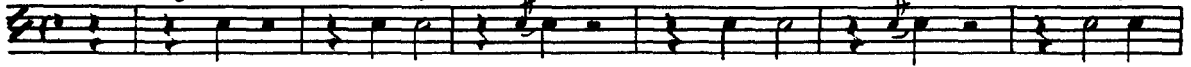

Caja

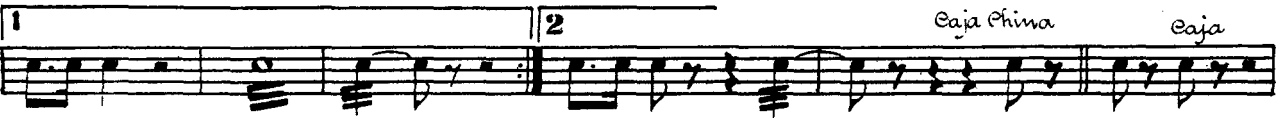
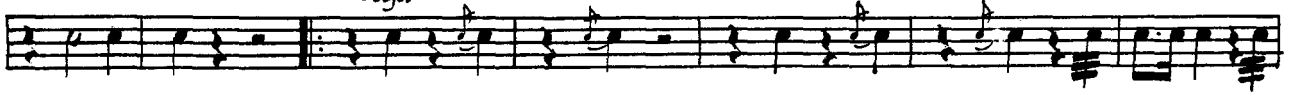

Caja China Caja

Triang: Caja

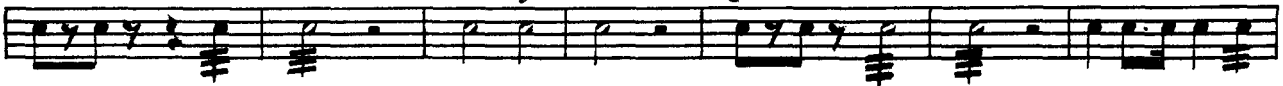

Caja

Caja China Triang: **A** Plato Caja

Plato Caja

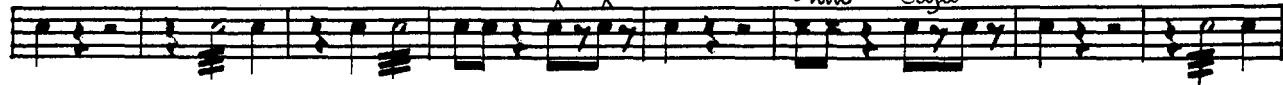

**B**

Caja China

Triang: Caja China Triang: Caja China Triang:

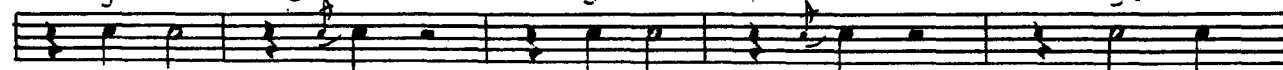

De **A** **B**