

Do =

Juan Español (Baritono) y Coro-gral

Fragmento de Jota

*Gran Español*

The third system of the musical score continues the vocal line and piano accompaniment. The lyrics "muerre" and "que mi" are written under the vocal line. The music concludes with a final chord in the piano part.

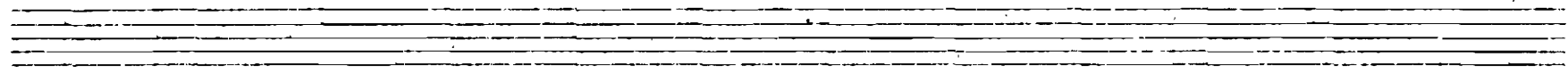

Patna nunca muere

e - so di - ce mi qui - ta - ra

pues tan grande ha si

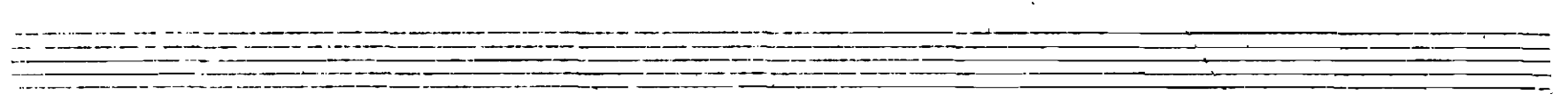

do siempre que no hay

tie - ra pa en - te - rra. la

pues tan grande ha si do

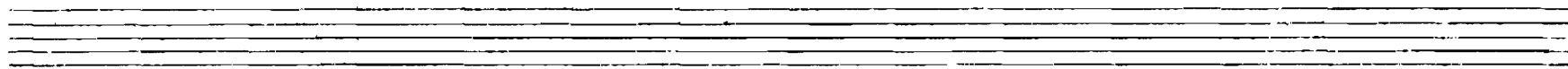

siempre que — no hay tie-rra tie-

rra pa en-te - rrar la *Poco mas* a la zo-ta

zo-ta de la nueva es-pa-ña

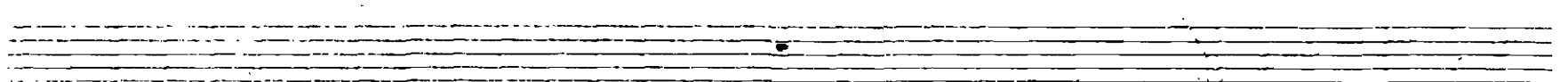

li - bre de ca - ci - ques

y otras a - li - nias

a - la jo - ta jo - ta de

Juan Español

Es -

Triplet 1. y 2

Seniores 1. y 2

Bajos

a la go-ta go-ta de

9. *pa*  
*simples y sencillos*

na mi Es - pa - ña mi  
la me - va Es - pa ña libre de ca -

no - ble na - cion es  
ci - quez y otras ali - manas

cu cha mi vor mi

a la gota go - ta de Gran Es - pa -

vor que canta estos ai - res de

re - no - va - cion de re - no - va -

re - no va - cion de re - no - va -

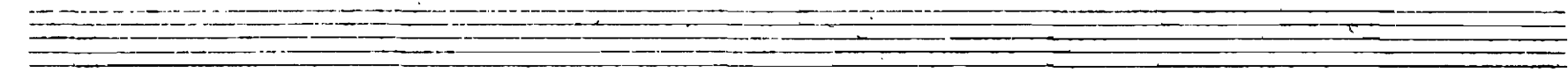

cion de

re - no - va -

cion

cion de

re - no va -

cion

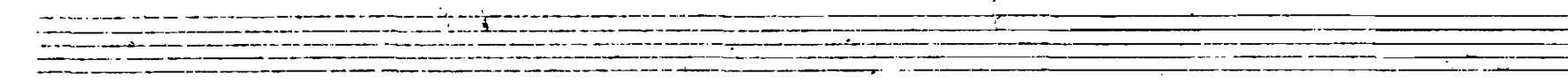
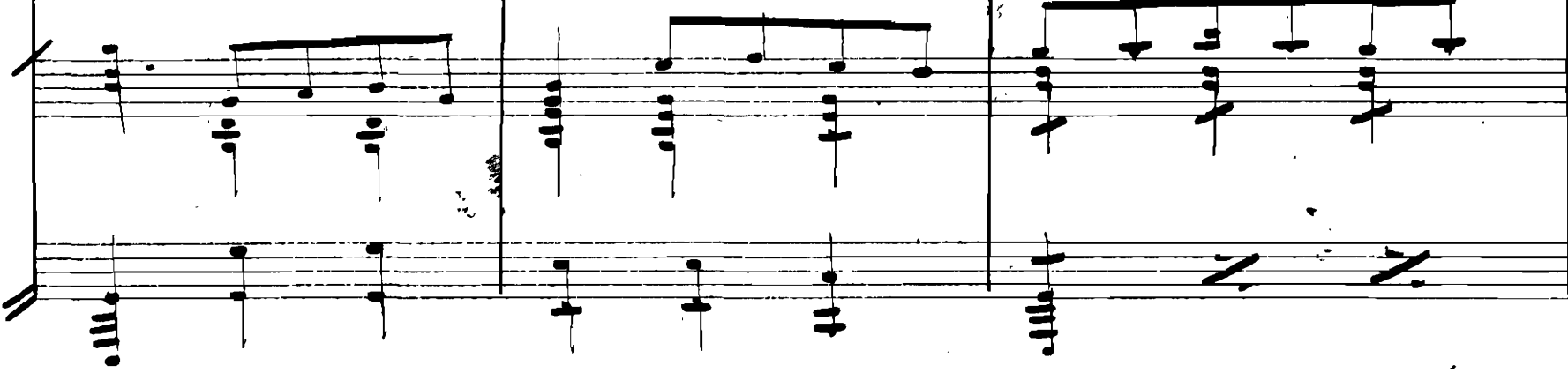

Belien

*Armas*