

De Madrid al Infierno

P. de A.

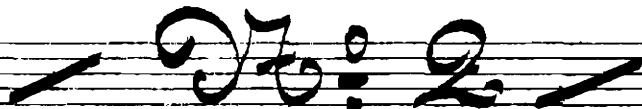

Tres Coros y Coro <sup>Sadec</sup> (Tercer Coro)

Example of

Wals

Las 3  
cancions

So - mos ven - de - ras del a - mor

y mis - tra mer - cecia

siem - pre bus - ca el hom - bre con or -

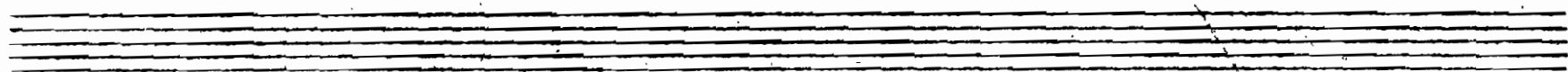

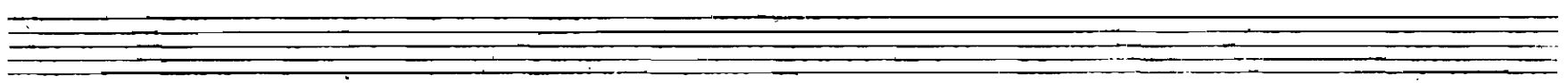

mi se ha de en-tre- gar a mi se ha de en-tre-

gar y am que si-cen q: es se- bil la mu-

jer lo- gis siem-pre trium- far lo- gis siem-pre trium-

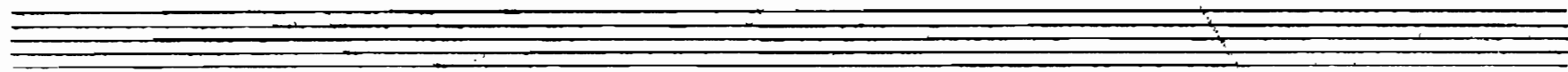

*Primero*

Las

hora que

ver ha - bra que ver de las

co - sas que se rea - len pa - ra po - der - nos ven -

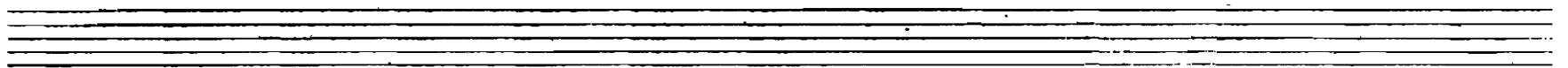

*Sas 3*

er. Ji - ja - te bien y

lo ve - ras si me mi - ras por de -

*coet 3<sup>a</sup>* *Morand / H*

lan - te si me mi - ras por de - tras Yo me lla - mo

*Moderatto*

*Coct 2<sup>o</sup>* *Lento* *Coct 3<sup>o</sup>* *Lento* *Ritmo*

Pro - ra Yo Blanca yo Pr - ra ¡Pa - ray co - mo

in - be la tem - pe - ra - tu - ra

*rall*

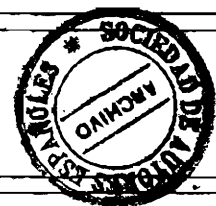

*Coct 1<sup>o</sup>*

soy muy ca-ri-

*con 8<sup>as</sup>*

*Coct 2<sup>o</sup>*

no-ra y con-des-cen-dien-te. Yo soy muy mi-

*Coct 3<sup>o</sup>*

no-ra y muy con-ple-tien-te. En mi en-con-tra-

*Pam:*

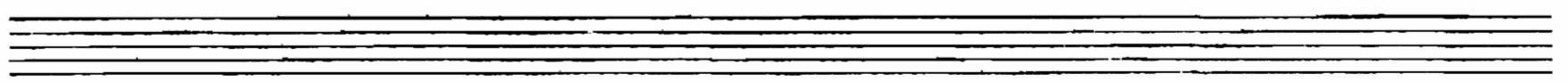

casi - was el mis - mo se - me - mio y las tres me

gus - ton si no he de men - tir <sup>Las 3</sup> Pines ya ves que

tie - mes en son - de e - le - jir en son - de e - le - <sup>ten</sup>

*rall* <sup>ten</sup>

*Prim.º*

gir Por la ~~fox~~ por la nos, no ten-

tor-me q<sup>e</sup> ya es mu-cho es. te ca lor pues me

sien-to muy mal y aun-que sim-ple mer-tal a las

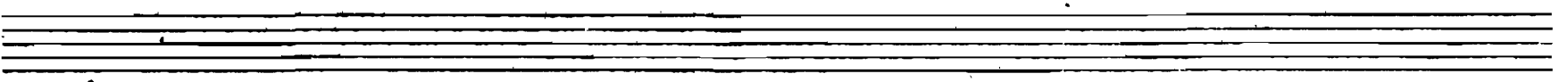

Sas 3

tres es sa - ri - a mi a - mer mi - ra -  
con 8<sup>va</sup>

me que - re - me de yo siem - pre a ti

so - lo te que - rré pues ya tu lo ve - ras ca - da

*rall*      *ten*

ves que - to mas ya - mo - sa tu mal en - ra -

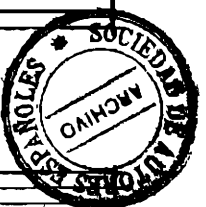

*re*

(Cantándose por delante de el altar donde la cora)

*coet 1<sup>o</sup>*      *coet 2<sup>o</sup>*      *coet 3<sup>o</sup>*

*coros*      *Rosa!*      *Blanca!*      *Pura!*

*Pom.*

*Quiza si se sube..... la temperatura!*

*Fin vivo*

*Fin*

*Rancho y unco primos*

*Bien*

*Moderato*