

F. ALONSO

El pañuelo
de lunares

Canción andaluza

Transcripción para sexteto

UNIÓN MUSICAL ESPAÑOLA

(Antes Casa Dotéslo)

EDITORES

Carrera de San Jerónimo, 30, y Echegaray, 1 y 3

Sucursal: Preciados, 5

MADRID

BILBAO: Correo, 5 - BARCELONA: Puerta del Angel, 1 y 3

VALENCIA: Paz, 15 - SANTANDER: Wad-Rás, 7

ALICANTE: Mayor, 27 - ALBACETE: Concepción, 10

PARÍS: 97, Rue Charonne

Rogamos y agradeceremos a los Sres. Maestros que, al declarar la ejecución de esta obra en la hoja-programa de la Sociedad de Autores, indiquen a continuación del nombre del autor las iniciales (U. M. E.), correspondientes a Unión Musical Española.

Reg. núm. 16362

EL PAÑUELO DE LUNARES

CANCIÓN ANDALUZA.

PIANO.

F. Alonso.

Allegretto.

EL PAÑUELO DE LUNARES

CANCIÓN ANDALUZA.

VIOLÍN I.

F. Alonso.

Allegretto.

VIOLÍN I.

(2ª vez 8ª alla f)
mf con estilo flamenco.

1ª | 2ª

pp

EL PAÑUELO DE LUNARES

CANCIÓN ANDALUZA.

TROMPETA
o VIOLÍN II.

F. Alonso.

Allegretto (Para trompeta, la nota grande solamente.)

Trompeta.

V.2:

con la vara.

normal.

sordina.

ff

TROMPETA O VIOLIN II.
(Tromp: tacet 1ª vez.)
(2ª vez. *f*)

Viol *mf*

(para la 2ª vez)

(V. 1ª vez)

1ª

2ª

pp

EL PAÑUELO DE LUNARES

CANCIÓN ANDALUZA.

SAX: C^o en mi b
o VIOLA.

F. Alonso.

Allegretto.
(Para viola léase en fá en 4^a (8^{va} alta) y tonalidad de Re.)

SAXOFÓN C¹ en Mi^b o VIOLA.

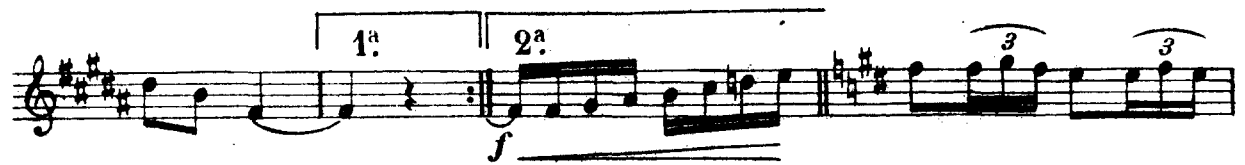

EL PAÑUELO DE LUNARES

CANCIÓN ANDALUZA.

VIOLONCELLO.

F. Alonso.

Allegretto.

VOLONCELLO.

(2ª vez *f*)

EL PAÑUELO DE LUNARES

CANCIÓN ANDALUZA.

CONTRABAJO.

F. Alonso.

Allegretto.

9/4

V. 19

p

1 2 3 4

5 6 7

ff

CONTRABAJO.

