

# Nº 5

## Baco, Júpiter, Mercurio, Aquilino

y Coro gral (Despues los del baile de

*Marcial*

ff Tutti { sin sin trombo y pta  
ni C. B.

cip

(Aperturas en escena)

maza pta

mad: 4/4

V: 2º y 4º Cello

Bpm

Tutti

C.B. Baccalà

Bass and woodwind section. The upper staff is labeled "Bajo" and contains a melodic line. The lower staff includes parts for "metal" and "Ob. Cla.º Fag. V.º 1º".

- tan - te de nuestra su mi - sion ¡Rendid - le va sa.

*Epetas*

*Epas*

lla je! al dis re ve ren ciad; y luego en su home na ge, la fiesta prepa -

*Epas*

*ca de Ebones y caja*

*Epas*

Jupiter

rad Gracias a to - dos por la atencion; yo hablar no puedo po la emo -

*Epetas*

*Cuerda*

*Epas*

*Fl. clar. fag. c. Bajo*

cion. haz les pre sen te mi gra ti - tud; que ri - do Ba - co por tu sa

*arco*

(32)

Baco

lud So - dos con fe al Dios a cla - ma - do; Gritad! que viva su majes -

*mp*

*ceja*  
*traste*

*Ep. 24*  
*ceja*  
*traste*  
*fag.*

Coro gral. y todos menos Jupiter

lad Que vi - va e - ter - na - men te die - tan do - nos su

*Sopls*

*Tenores*

*Bajos*

2

Trompetas en escena

*sigue*

*Brutisimo ruido*

Rey el Dios omni-po-ten-te que des-cim-poes

rey. Go-zo-sos prepa-re-mos a-le-gre fes-ti-

*moza en plato*

val y to-dos honra-re-mos al ni men ce les-

This system contains the first part of a musical score. It includes a vocal line with lyrics, a piano accompaniment with chords and arpeggios, and a bass line with a rhythmic pattern. The lyrics are: "val y to-dos honra-re-mos al ni men ce les-".

-tial

Baja Jupiter del Palanquin

Baja Espas: Cuenda

*pp* *seco*

Jupiter (a aquilino ya a nemesio)

Un momento... ¿Vosotros seréis los Madrileños que trajo mi madre "La Cibeles"?

*Alto* no mucho.

arpa  
Egulo

Nemesio

Jupiter

¡ay on madre! ¿Kisteis bien en venir. Aunque no he estado nunca allí, estoy se-

*allegro*

*allegro*

-guro de que Madrid no puede compararse ni remotamente con el Olimpo.

Egulo

*ff*

arpa

Nemesio

¡Eh! poco a poco. En Madrid es la vida bastante cara, y muchos la aborrecen por mil razones

pero ya no es tan mala si se repara en la vida que llevan los ri-  
cachones. Pero, a pesar de todo, la dirigota es en Madrid, el pan

Handwritten musical score for the first system. The piano part is on the left and the vocal line is on the right. The piano part includes markings such as *cl. 2º*, *arpa*, and *arpas (sordina)*. The vocal line has lyrics written below it.

nuestro de cada dia, y es natural que ocurra, pues bien se nota  
que el caudal de los pobres es la alegria. Y la reina del pueblo,

Handwritten musical score for the second system. The piano part is on the left and the vocal line is on the right. The piano part includes markings such as *fp*, *#*, and *pp*. The vocal line has lyrics written below it.

chula y morena, hija de los chisperos de embajadores, que se ador-  
na con ramas de hierba-buena; envuelta en el manila, vá a la ver.

Handwritten musical score for the third system. The piano part is on the left and the vocal line is on the right. The piano part includes markings such as *cl. 2º*, *arpas*, *arpas*, and *cu. 2º*. The vocal line has lyrics written below it.

bera despreciando lisonjas de los señores. Y su novio, que es joven y pin-  
turero y que sabe quererla como merece, no tie al mirarla, del mundo

Handwritten musical score for the fourth system. The piano part is on the left and the vocal line is on the right. The piano part includes markings such as *arpa* and *arpas*. The vocal line has lyrics written below it.

entero aunque ande de cabeza, como el primero, por conseguir retra-

tratos de Alfonso trece. Y es que no háy otra tierra como la  
mia; ¡Ni el cielo, con ser cielo, pué compararse! Porque háy sol,  
háy mujeres, háy alegría, y aunque falte el pan nuestro de cada

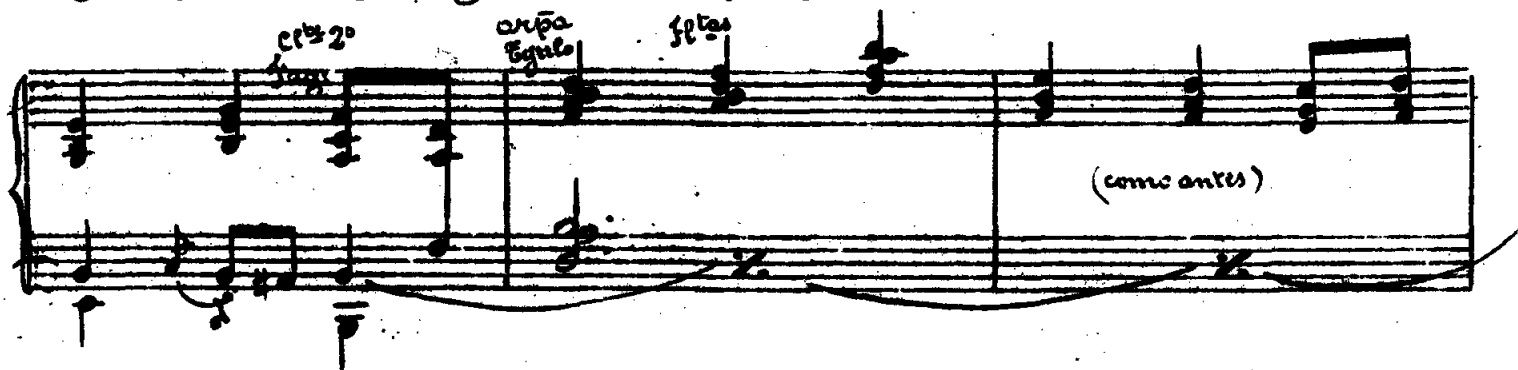

Jupiter

dia, siempre tie uno otra cosa pa consolarse. Afriendo estoy en deseo de  
ver esa maravilla, pues por lo que dices, veo que en el cielo, segun creo,  
se está peor que en la Villa. Más antes de visitar con vosotros

à Madrid, es preciso presenciarse la fiesta que

Clav. 12

preparar mandó Baco, para mi.

Clav. 2

Júpiter hace una señal; se descorre un practicable al fondo, y sobre un pedestal aparece Cerpiscore sosteniendo en una mano un gong chino, y en otra un mazo de Oro.

Cuerda mado  
Espelas

Cerpiscore

Bus ordenes, Oh Júpiter divino! acato reverente; y

Andante

p cuerda y Arpa

Clav. 12

Opia.  
Ob. Fag:  
(como antes)  
Timp:

Opia: 2<sup>a</sup>  
Opia:  
Opia:  
Timp:

fio: Cui: Opt: = Celula y Arpa.  
un poco rall.  
Timp.  
Cello.  
C.S.

*Sale la Estrella de Oriente, hermosamente ataviada en un carrito chino que conduce un esclavo. Baila coquetamente, y ellos entusiasmados, van hacia la bedad extasiados por sus encantos. Pero la hermosa se burla de los chinitos, por lo que acaban ellos por juntarse con sus mujeres. ( Bailan todos)*

*Alto Viola y Cello.*

mal: Cui: Opas:

eres con do

*f*ta:

*sigue*

*Tromb.*

*Triang.*

*Trompetas.*

*Viol. 1a.*

*Viol. 2a.*

*Violonchelo.*

*Contrabajo.*

*Piano.*

(44)

*Allegro.*

*Más vivo.*

Fag. Tím. Caja. Tam-tam. Cello y C. Baja.

Flas. Cello

Arpa  
Clas.  
Tím. 1<sup>o</sup>

ff *rit.*

ff *rit.*

Flas. Ob. Cello: Tím. 1<sup>o</sup>

10<sup>o</sup> *si ruido*

(16)

Org<sup>no</sup>

Timb.

This system continues the music from the first system, with the Organ and Timpani parts. It features similar rhythmic structures and rests.

Org<sup>no</sup>

Timb.

This system continues the music, with the Organ and Timpani parts. It includes a 'fin.' marking and various musical notations.

Org<sup>no</sup>

Timb.

*f*

*Arpa*  
*Clav.*  
*Opus.*

*creciendo y acelerando poco á poco hasta el fin.*

Org<sup>no</sup>

Timb.

*ff* *tutti*

This system continues the music with the Organ and Timpani parts. It includes the instruction *ff* *tutti* and various musical notations.

This system continues the music with the Organ and Timpani parts, featuring various musical notations and rests.

Para 5 Bis, todo el n.º 3 como 2.º vez.