"Llévame donde tu quieras" Director

= N.º 2. =

CHON

Y CHICAS. (tiples y vicetiples)

Cpo: de Fox

f Tutti

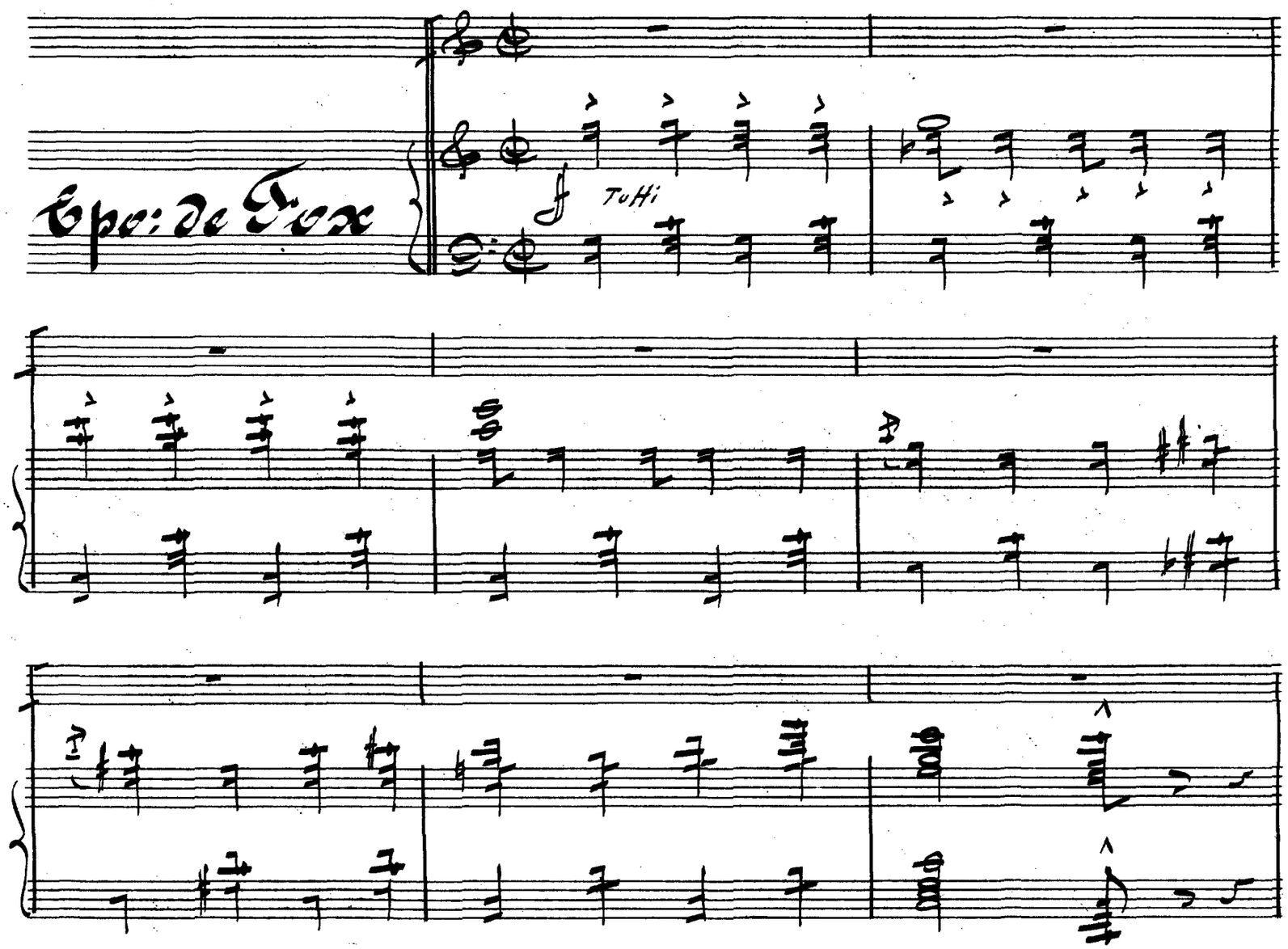

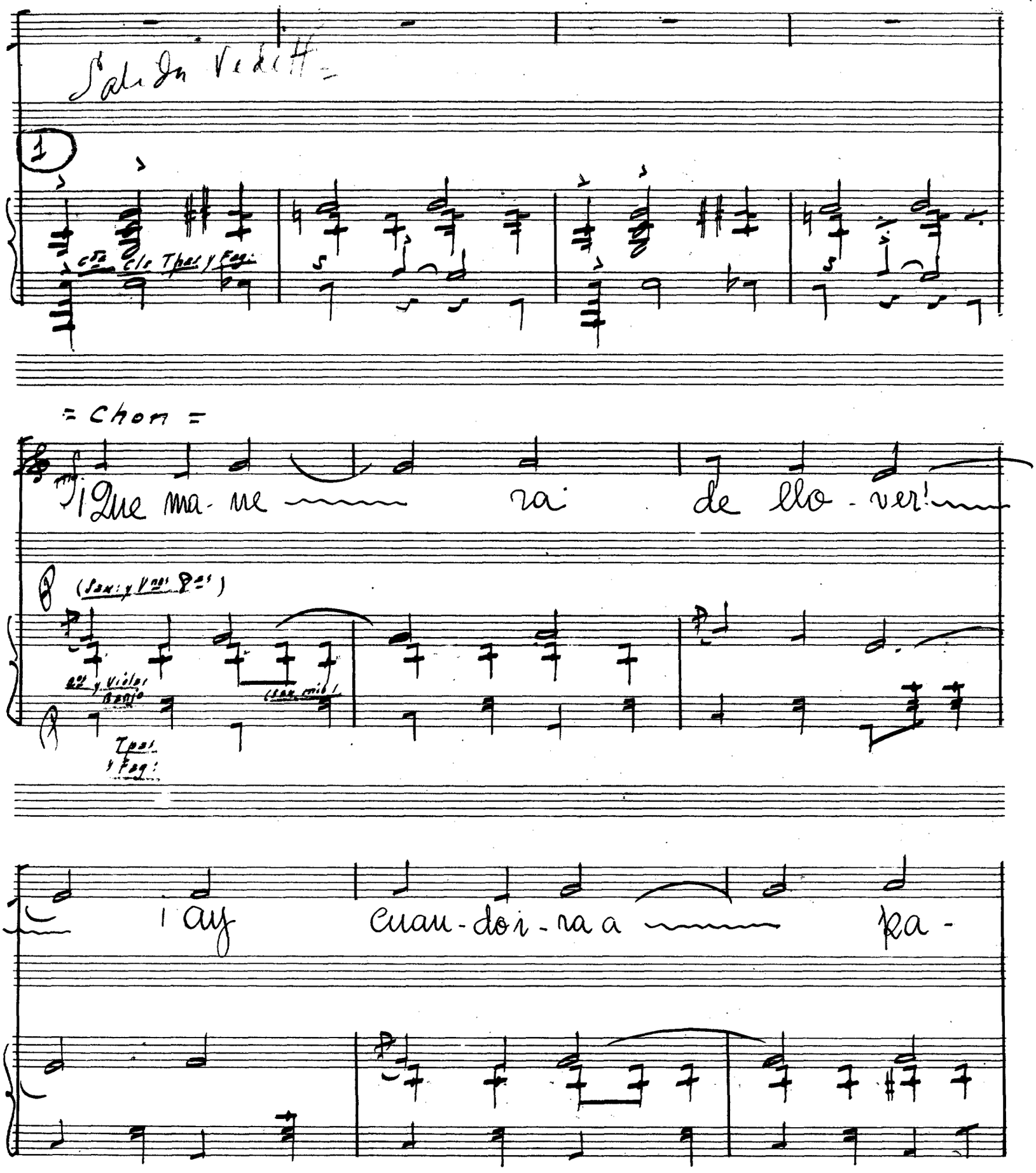

Salida Vedett =

1

Cta Cls Tpas y Fag:

= Chon =

¡Que ma- ne ra de llo - ver!

(Sax: y Vnas 8as)

2as y Violas Banjo

(Sax mib)

Tpas y Fag:

¡ay cuan- do i - ra a pa -

SOCIEDAD ESPAÑOLA DE AUTORES LIRICOS

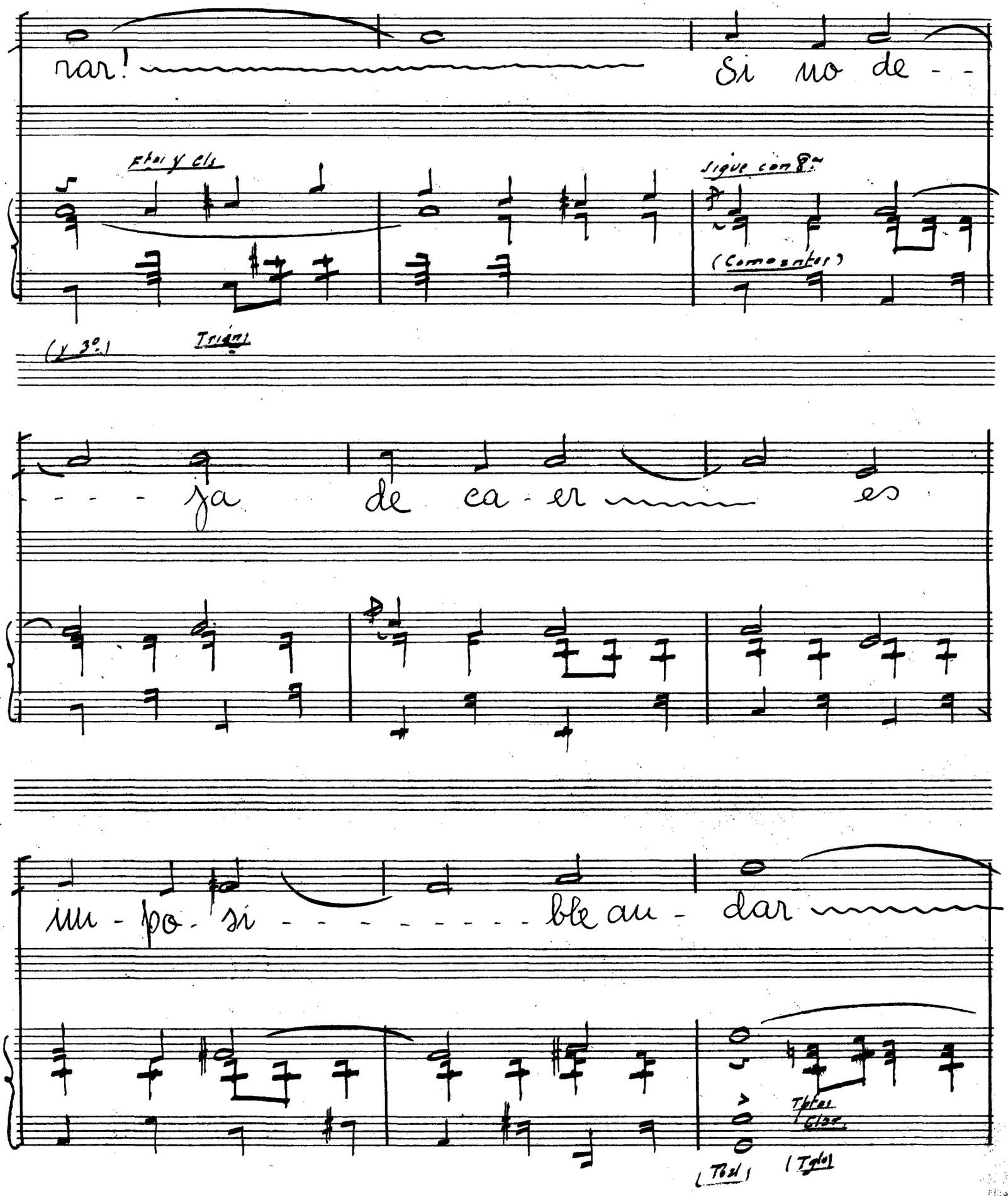

rar! Si no de - -

Ftos y Cls

Sigue con 8va

(Como antes)

(y 3º)

Trigns

- - - ja de ca - er es

im - po - si - - - - - - - - ble an - dar

Tptos

Clas

(Tbs)

(Tglos)

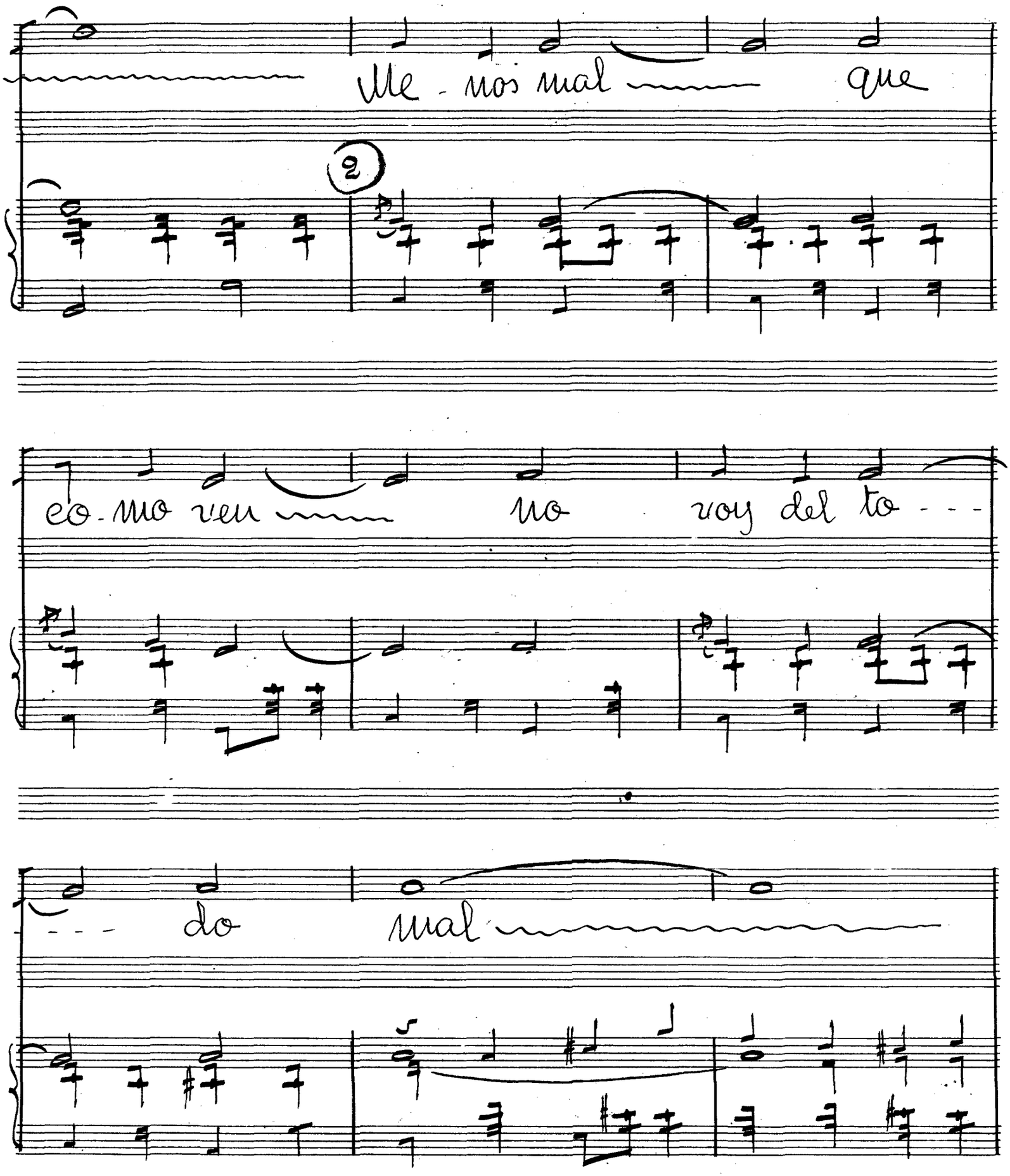

SOCIEDAD ESPAÑOLA DE AUTORES EDITORES

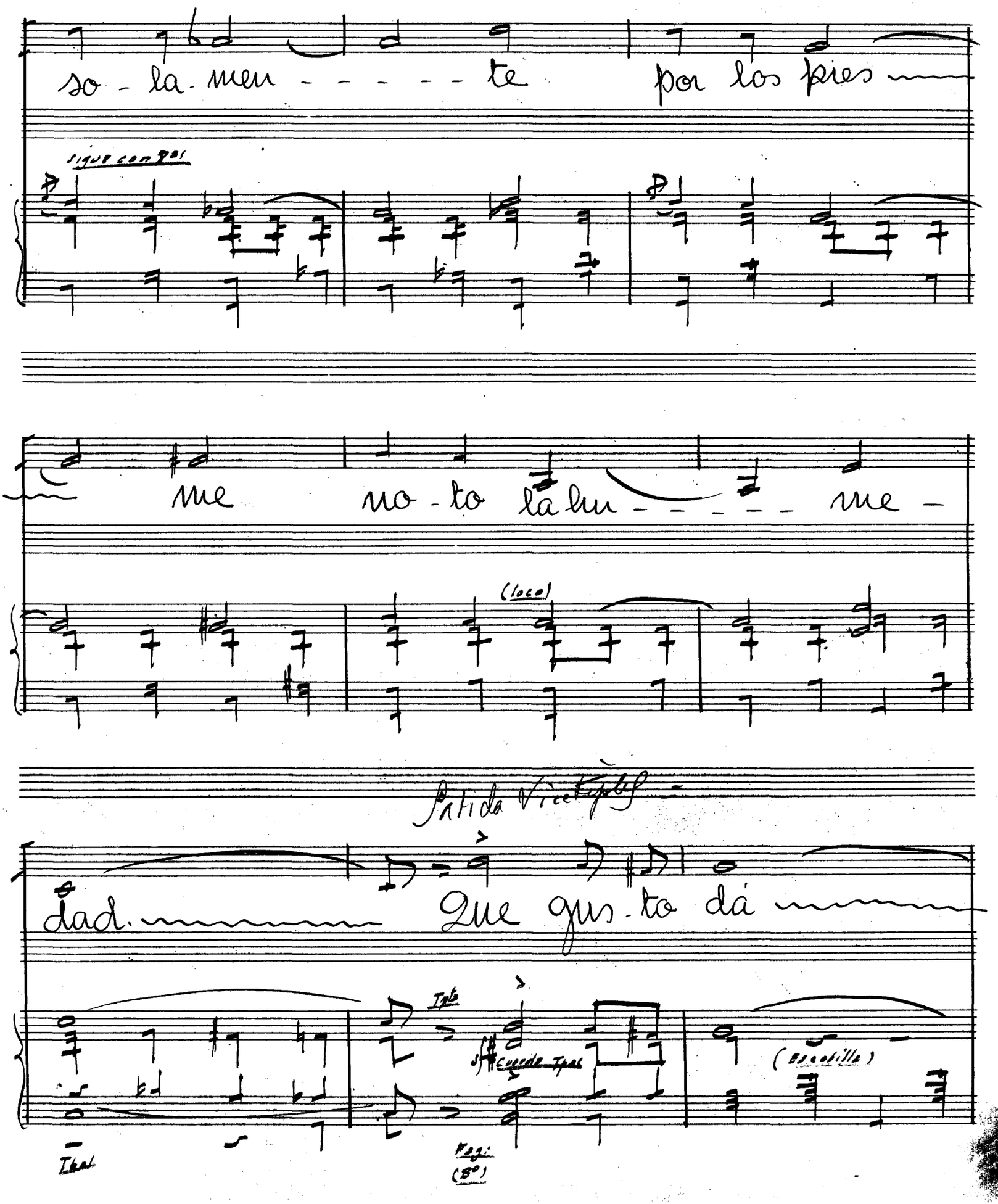

SOCIEDAD ESPAÑOLA DE AUTORES LÍRICOS

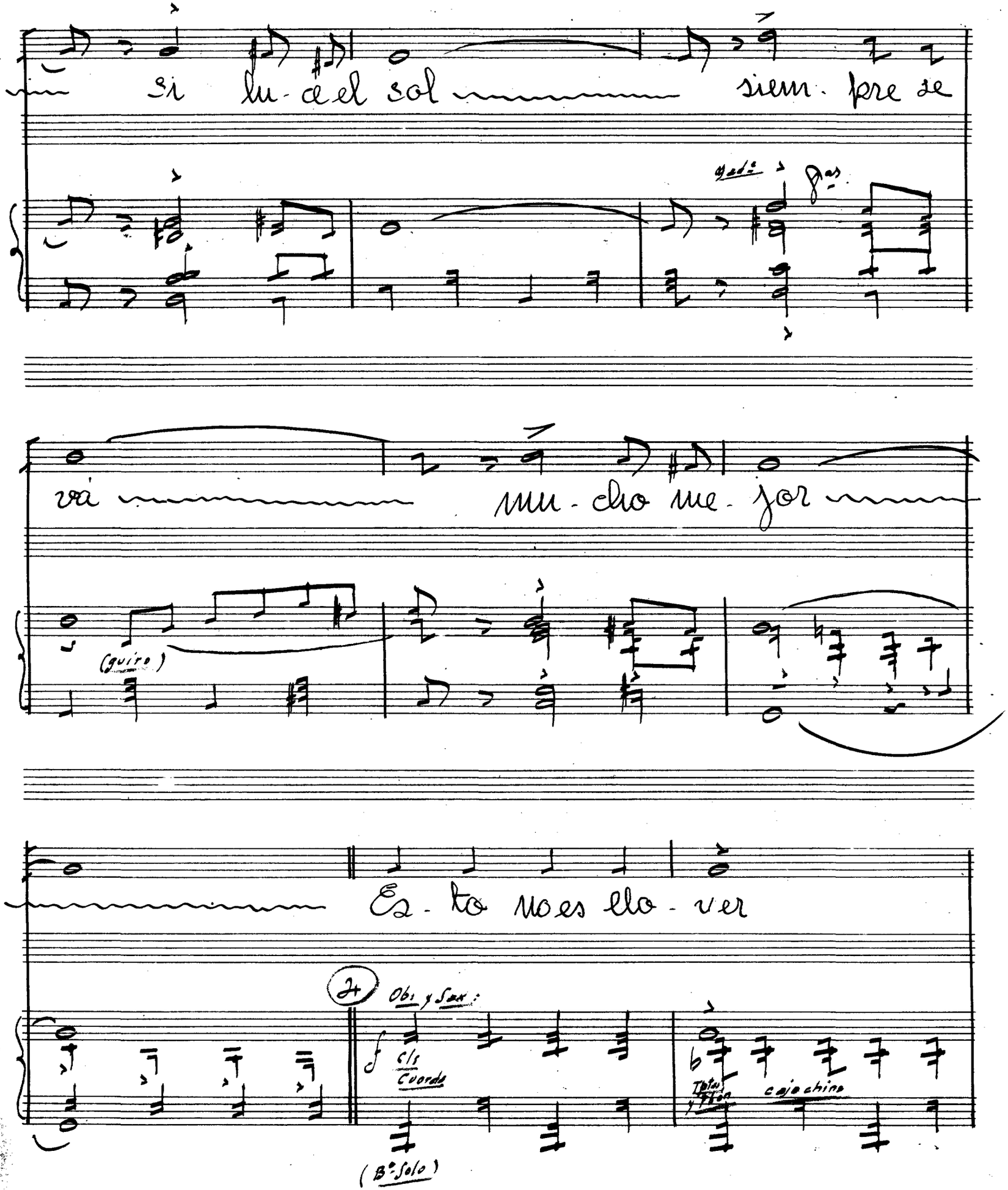

SOCIEDAD ESPAÑOLA DE AUTORES EDITORES

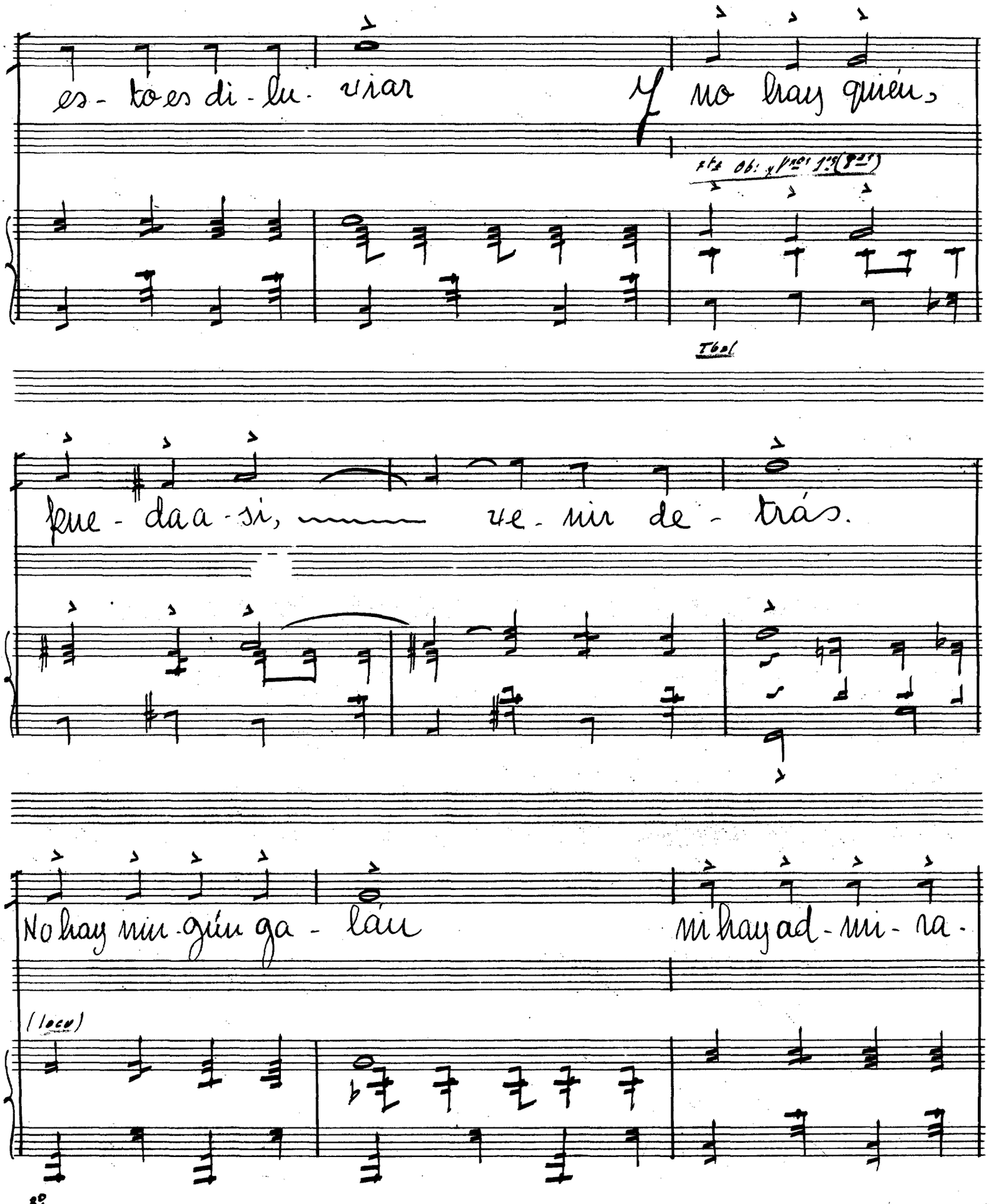

SOCIEDAD ESPAÑOLA DE AUTORES LÍRICOS

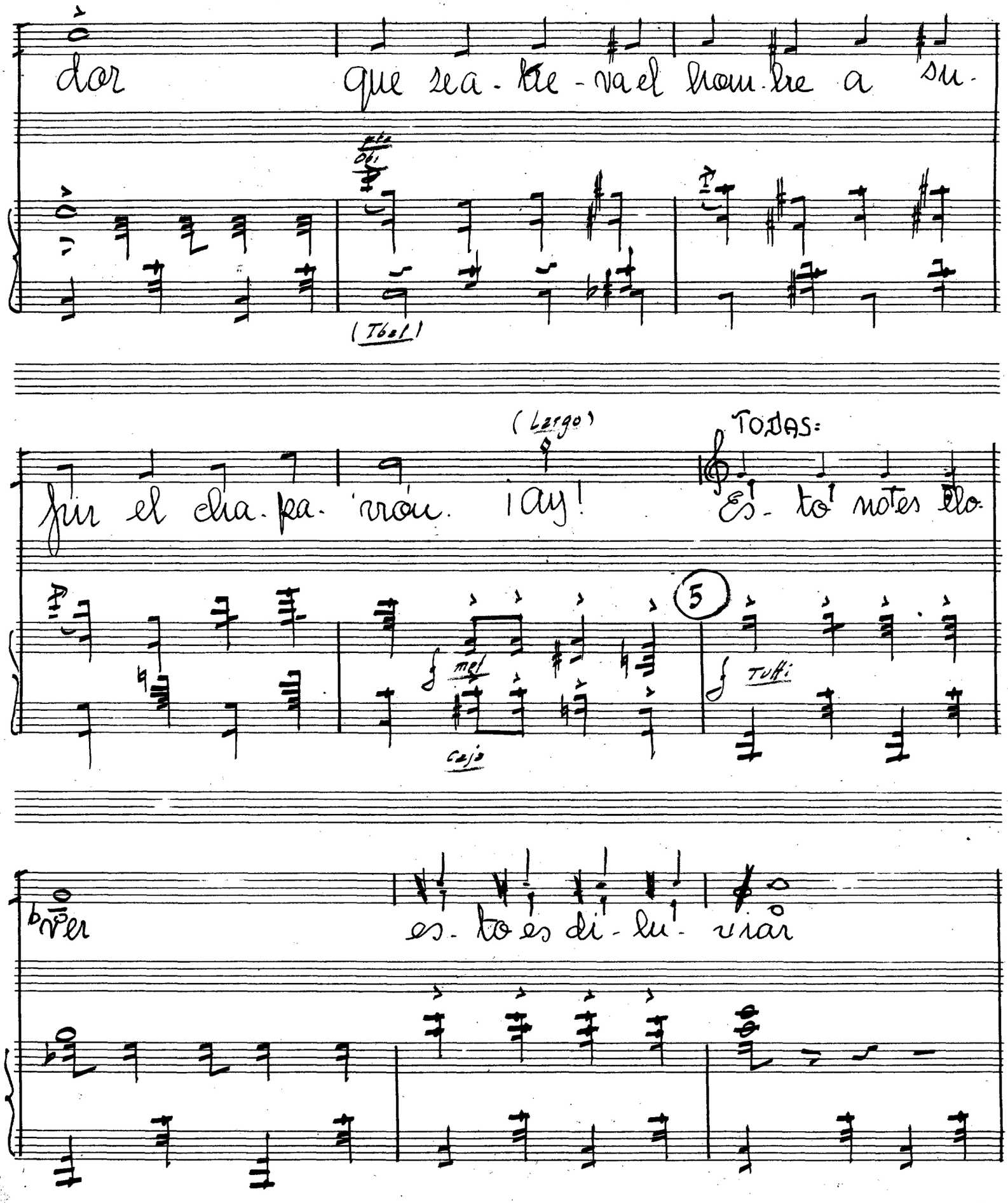

SOCIEDAD ESPAÑOLA DE EDITORES LIBROS

No hay quien, pue - da a - zi, ve - nir de -

trás. No hay nin - gun ga - lan

ni hay ad - mi - ra - odor que se a - tre - va el

hom - bre a zu - per el cha - fed - hron

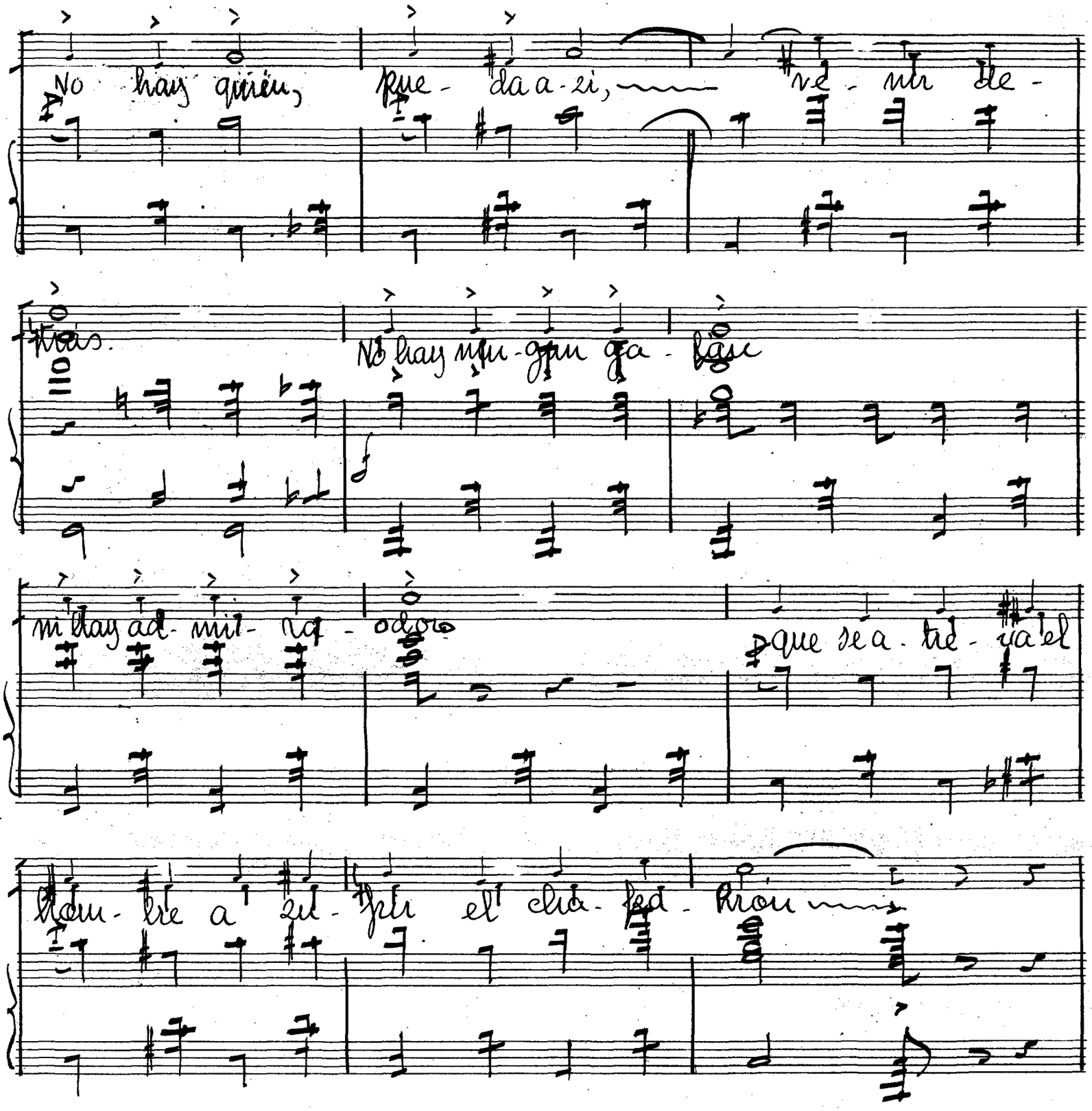

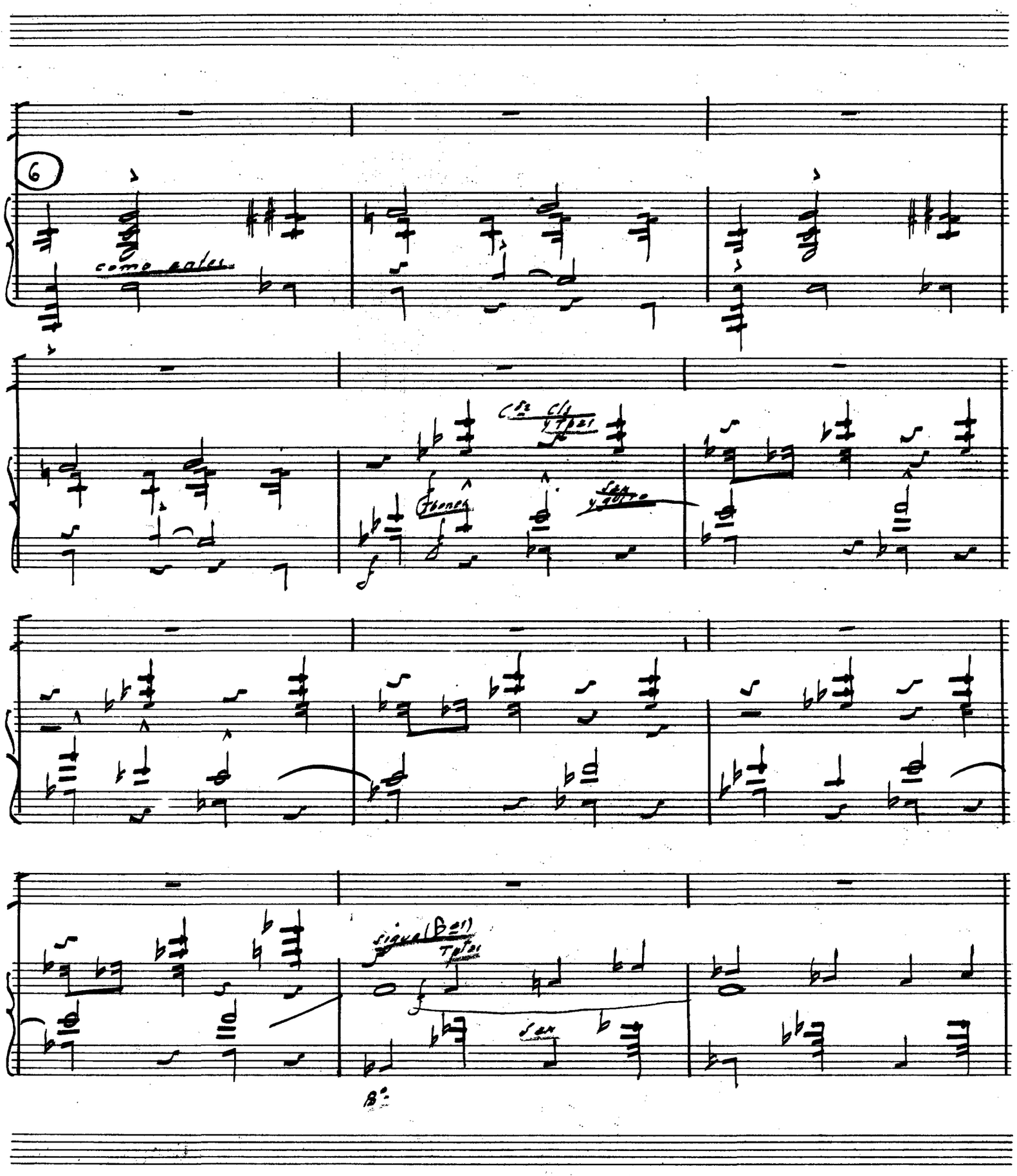

SOCIEDAD ESPAÑOLA DE AUTORES EDITORES

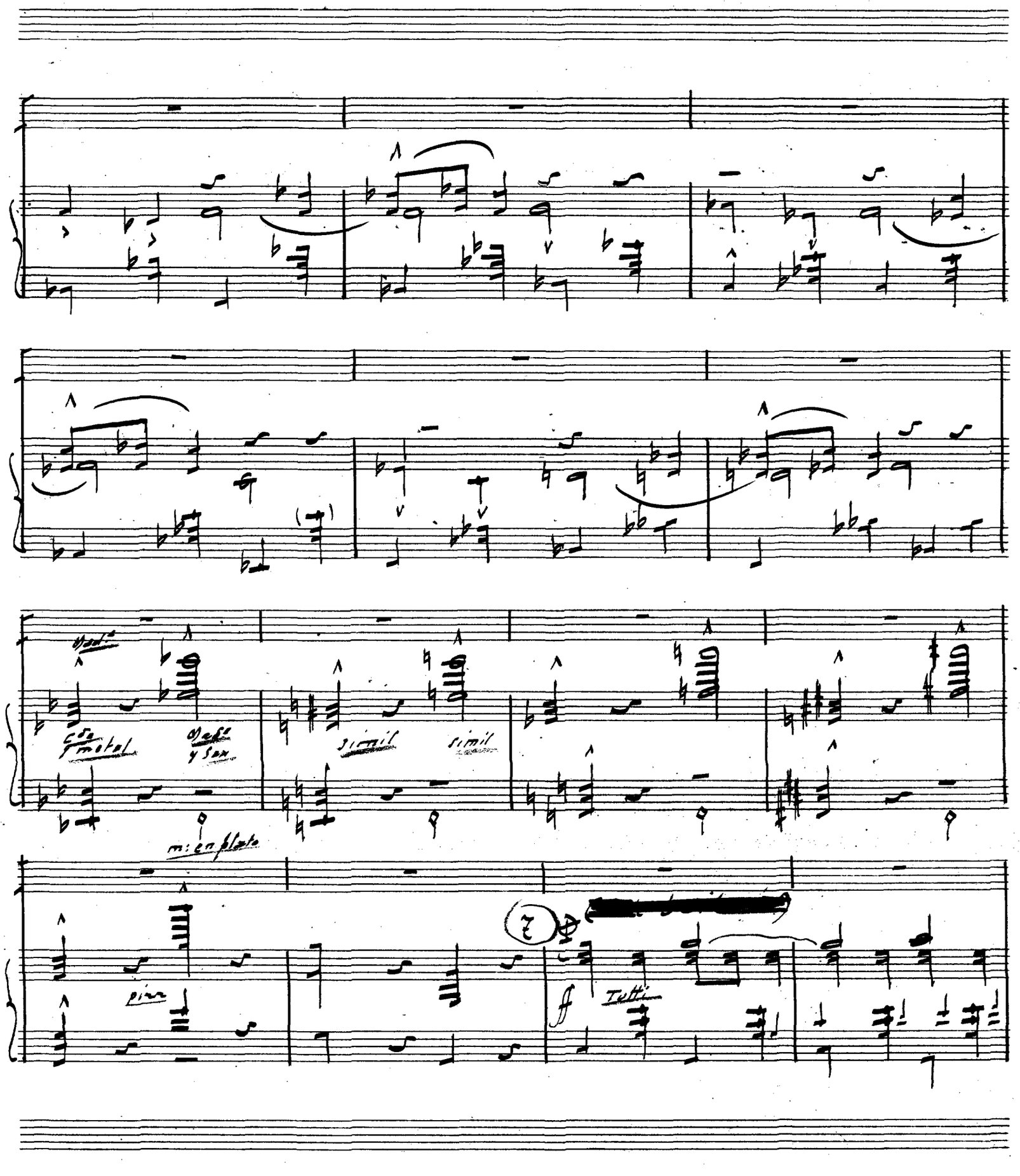

SOCIEDAD ESPAÑOLA DE AUTORES LÍRICOS

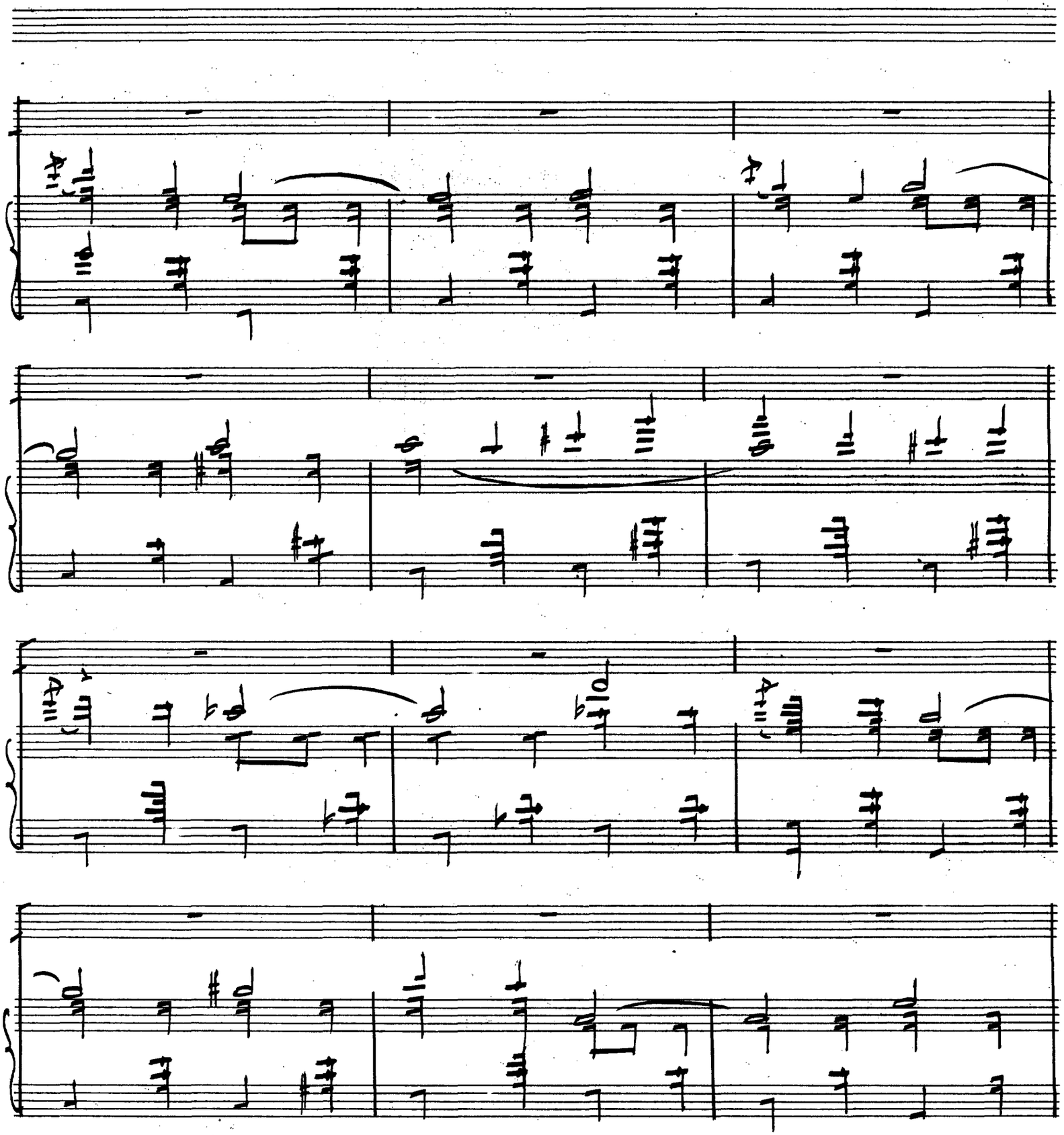

SOCIEDAD ESPAÑOLA DE AUTORES EDITORES

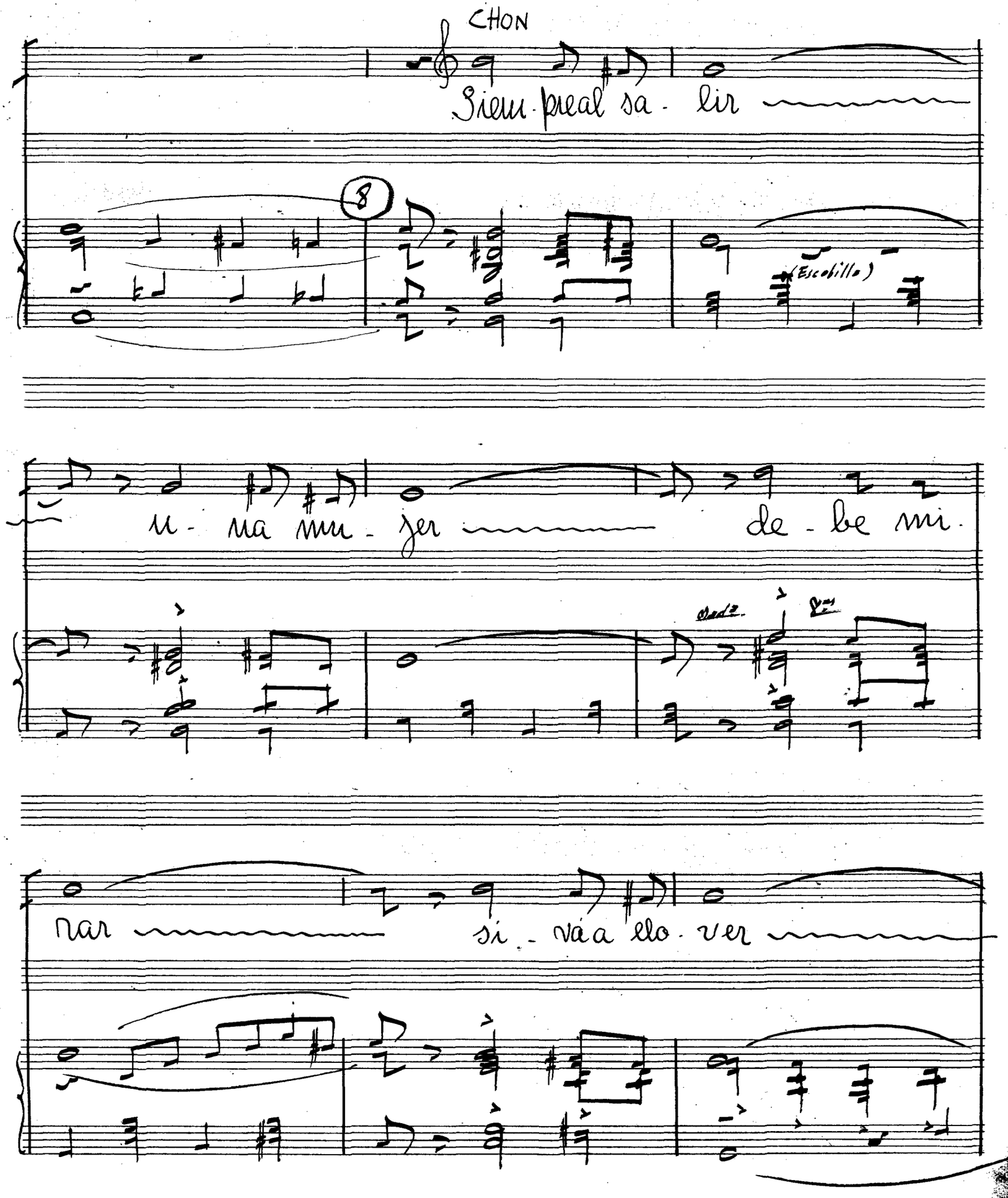
CHON
Siem-pre al sa-lir
8
(Escobilla)
u-na mu-jer
de-be mi-
dad
nar
si-vá a llo-ver

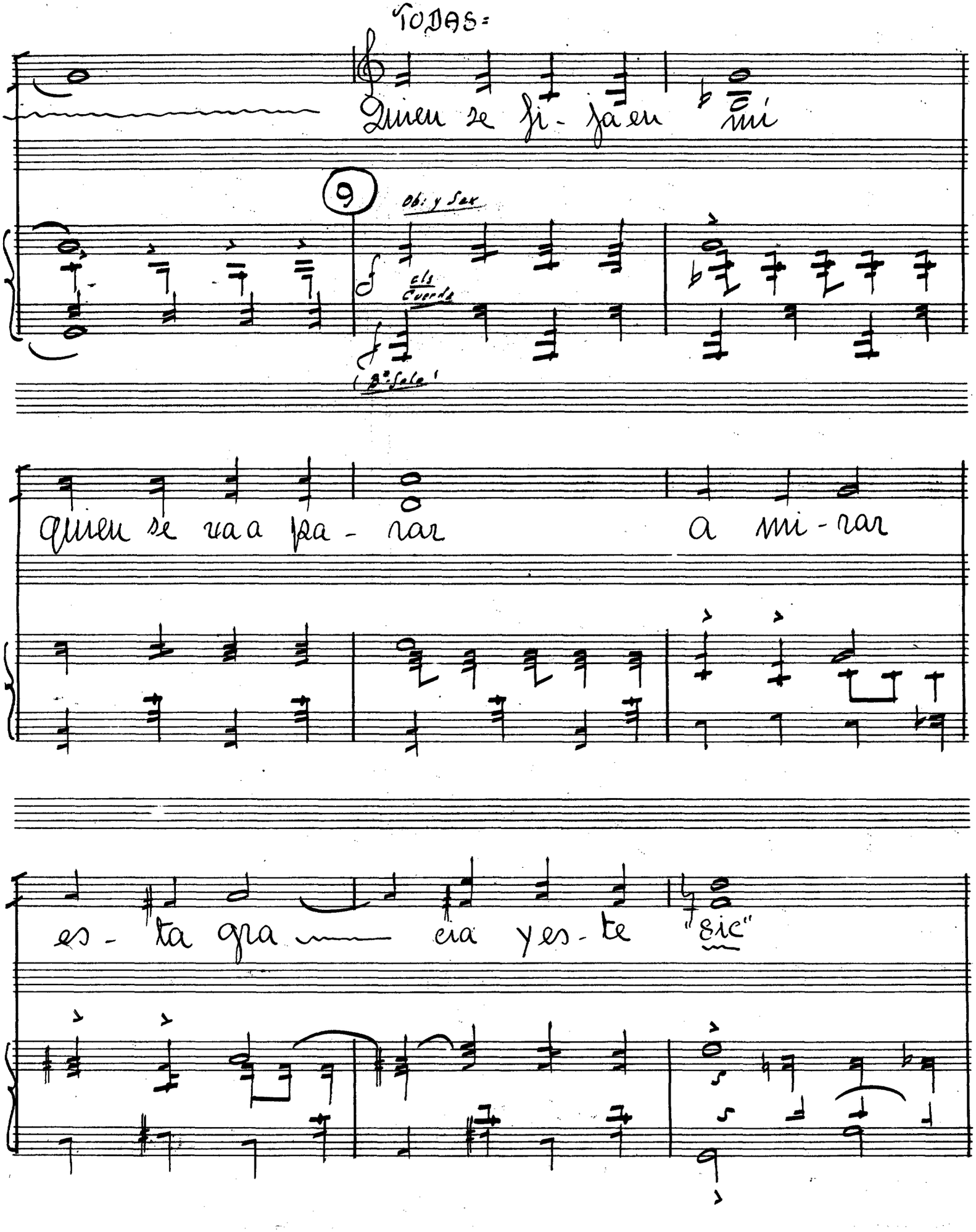

TODAS=

Quien se fi - ja en mí

9

Ob: y Sax

cls Cuerda

(Bª Sola)

quien se va a pa - rar a mi - rar

es - ta gra — cia y es - te "sic"

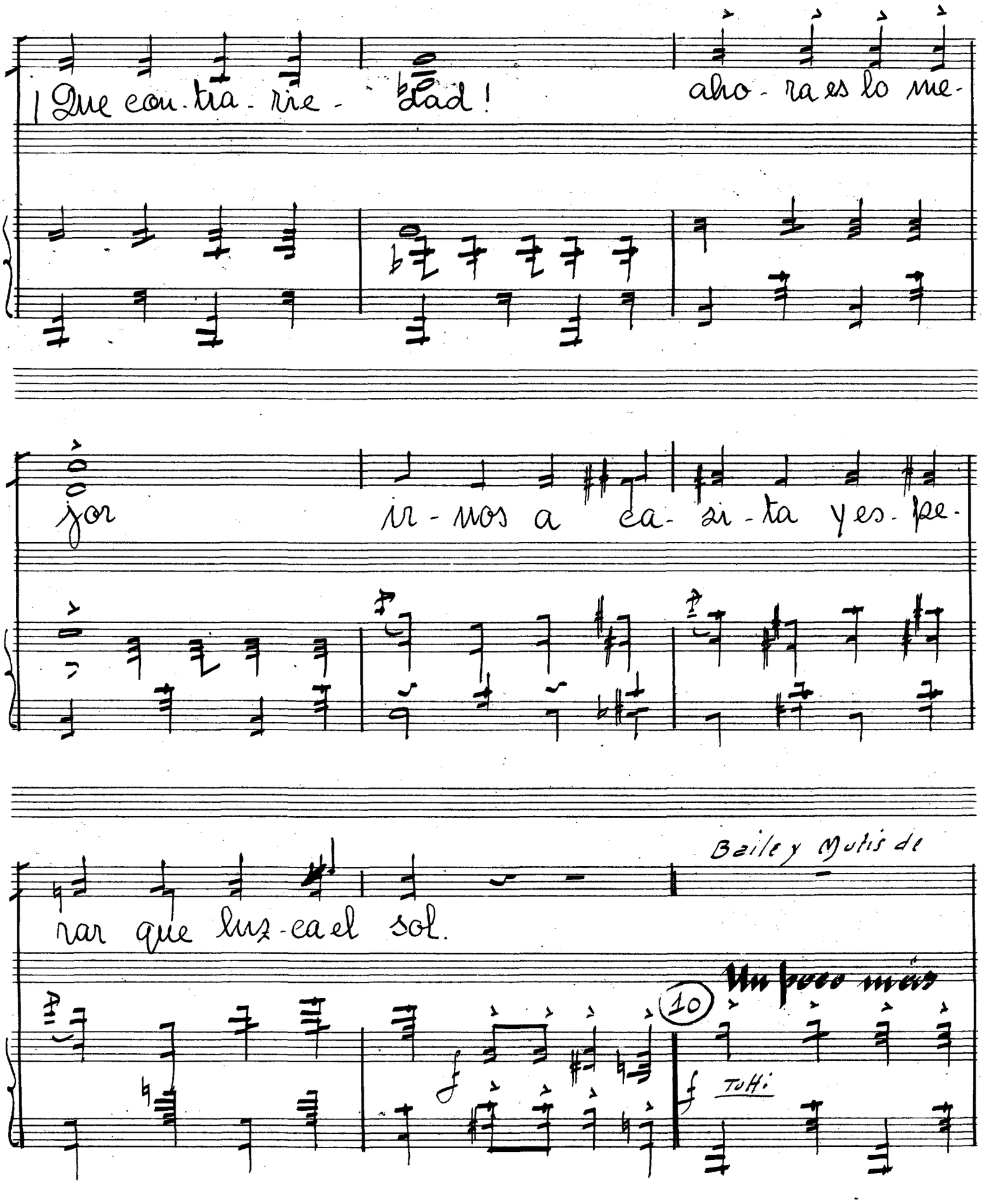

SOCIEDAD ESPAÑOLA DE AUTORES LÍRICOS

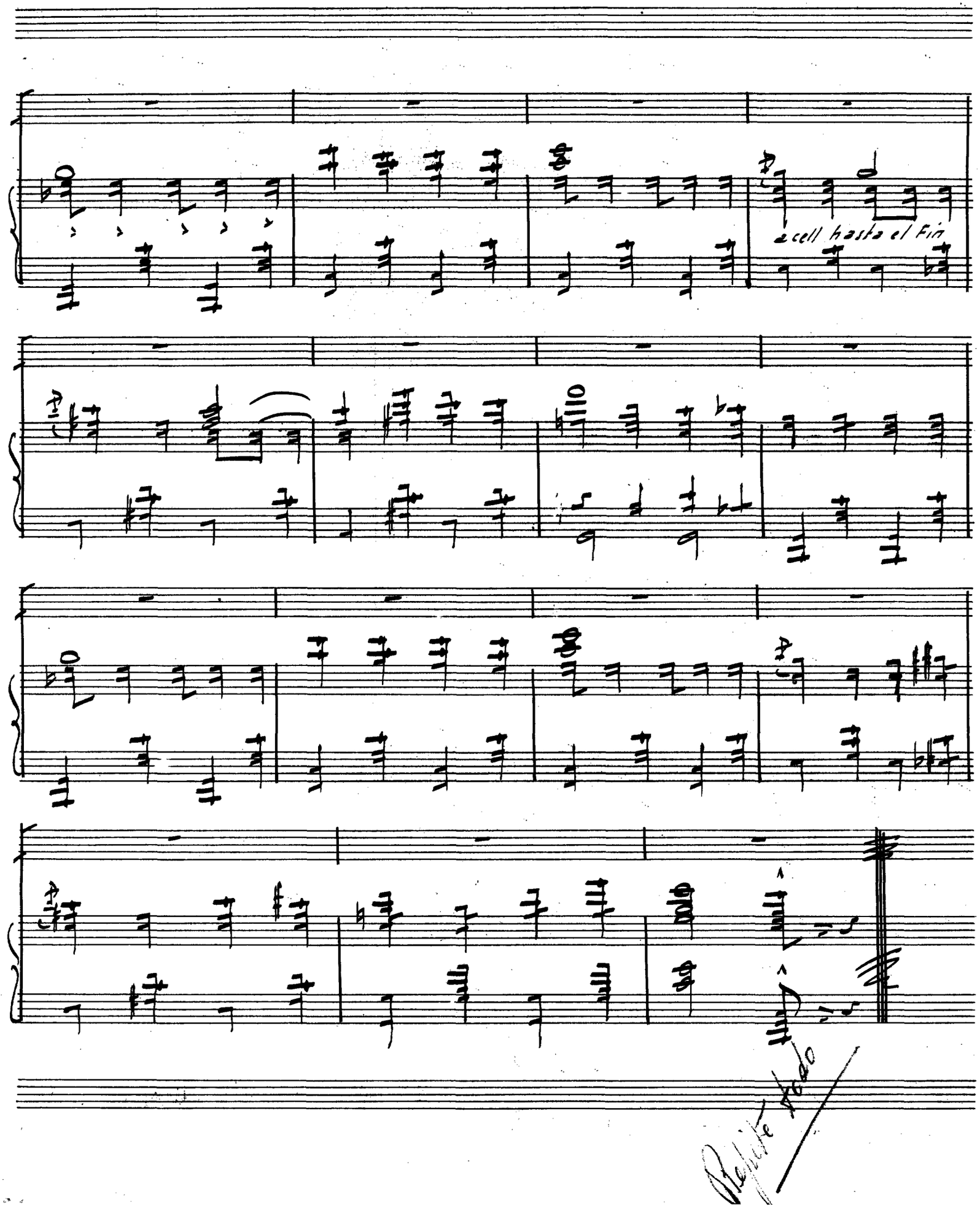
2 cell hasta el Fin