= Llévame donde tu quieras =

= Nº 8 =

[redacted]) Chansonier, Tiples y Vicetiples.

Tpo de Slow.

f

Chansonier

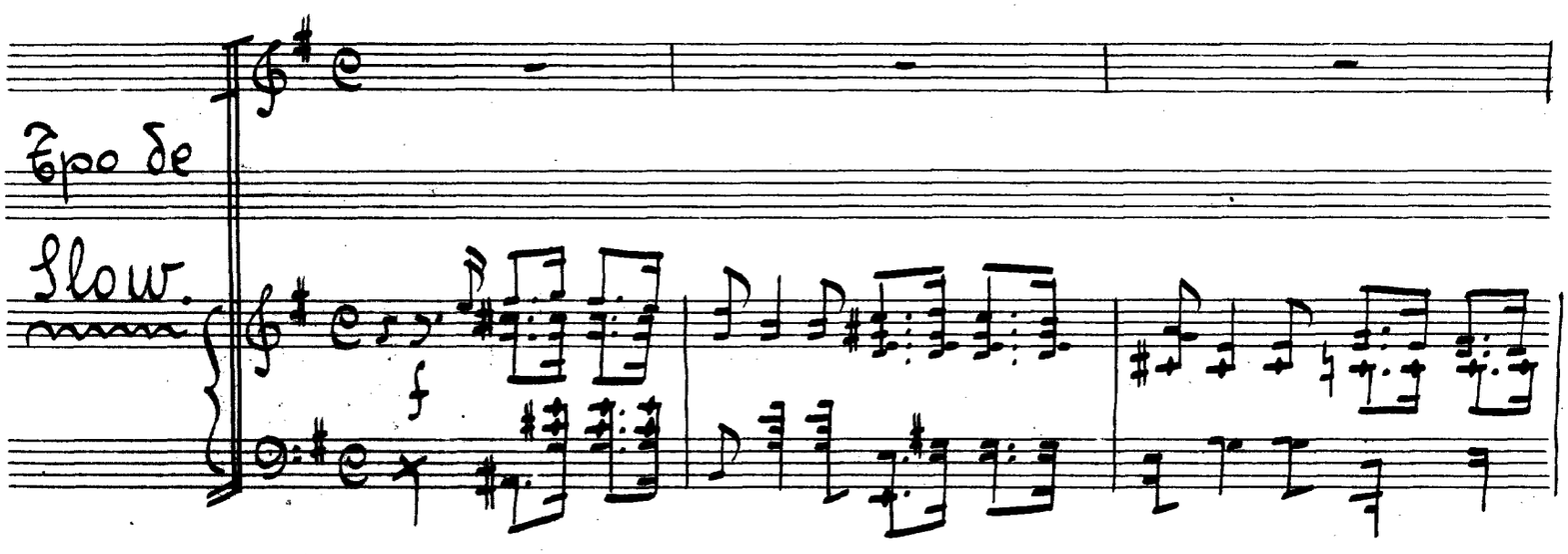

P Solo una vez cruzó en mi vi-da — el en-

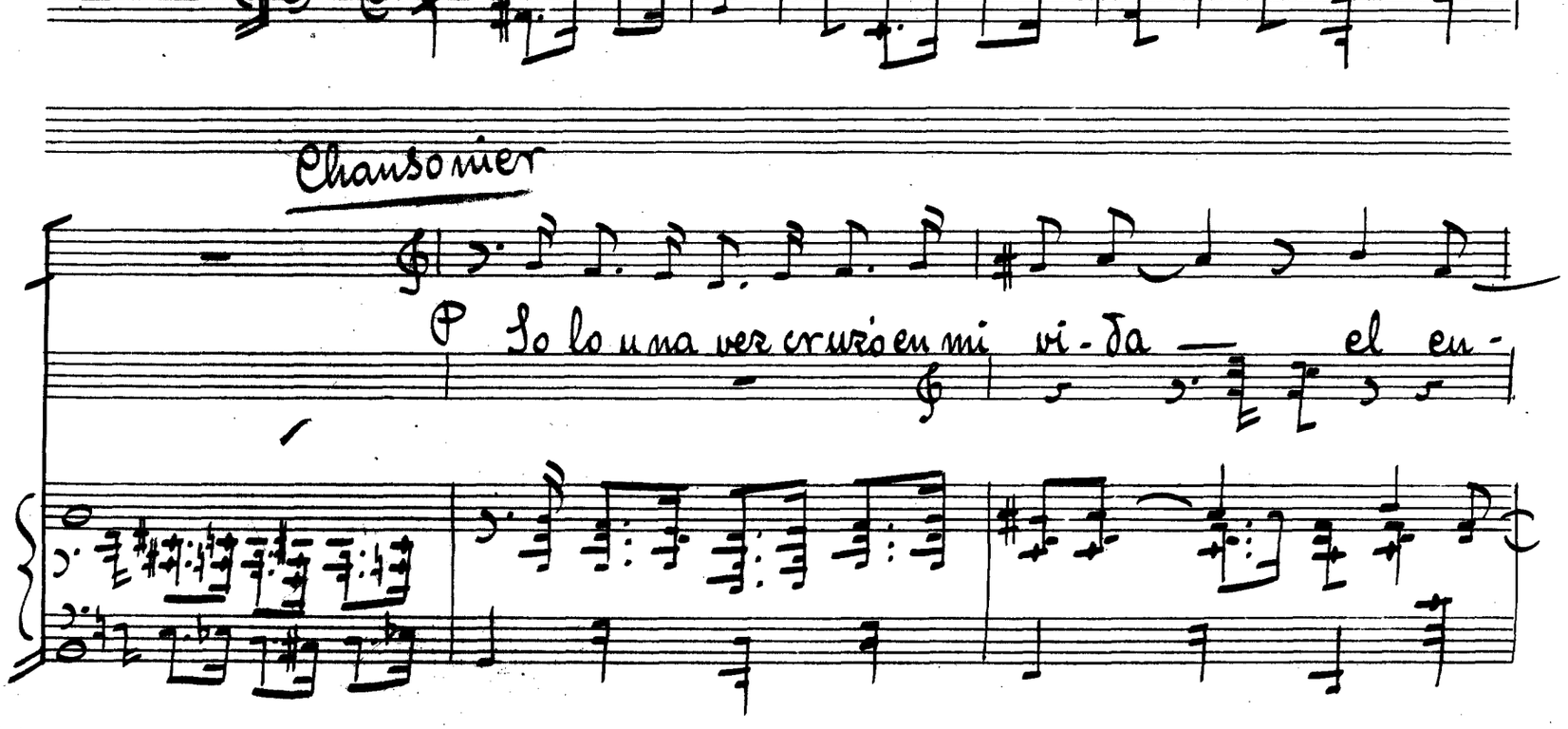

SOCIEDAD [redacted] AUTORES LÍRICOS

SOCIEDAD ESPAÑOLA DE AUTORES LITIOUS

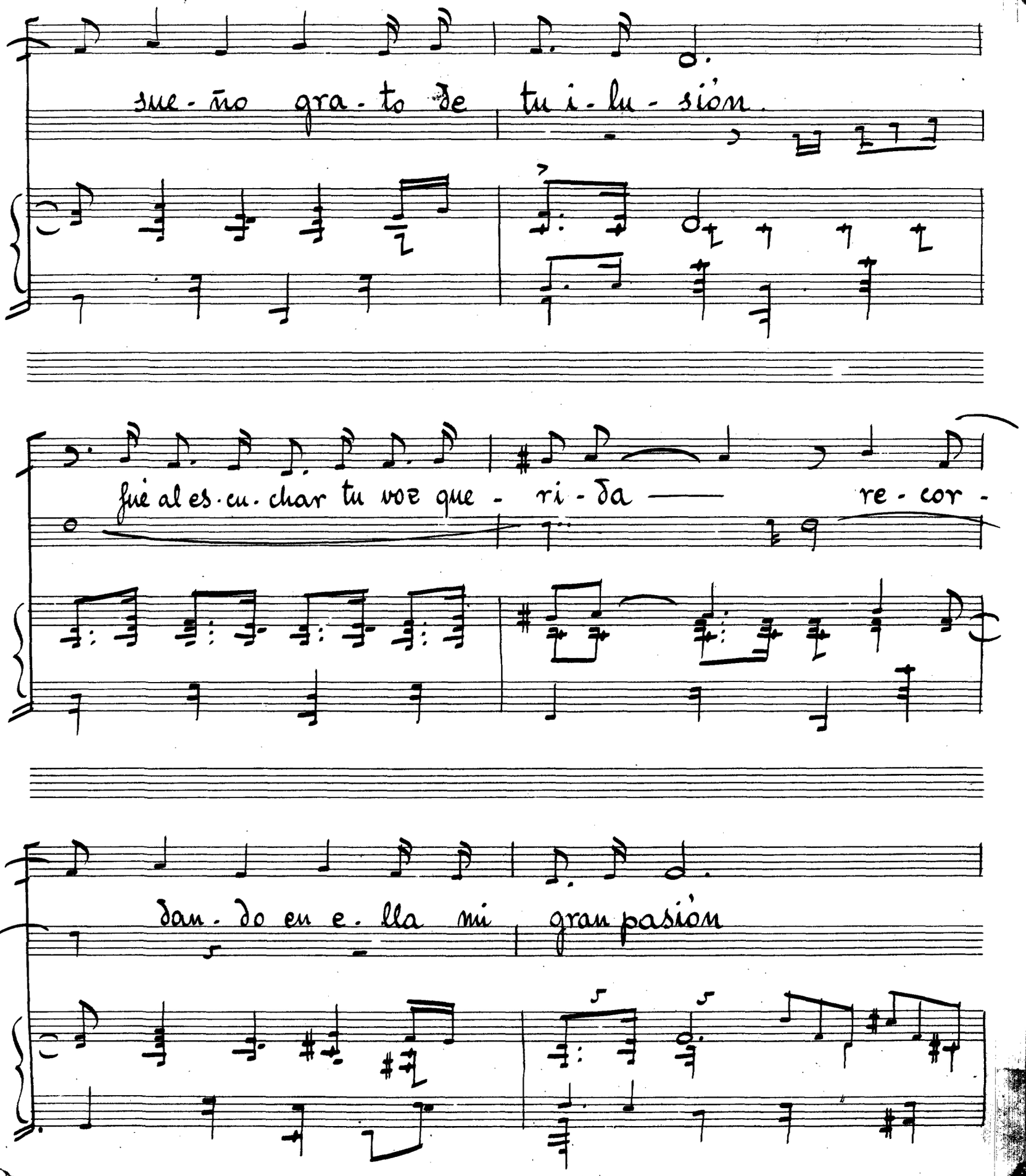

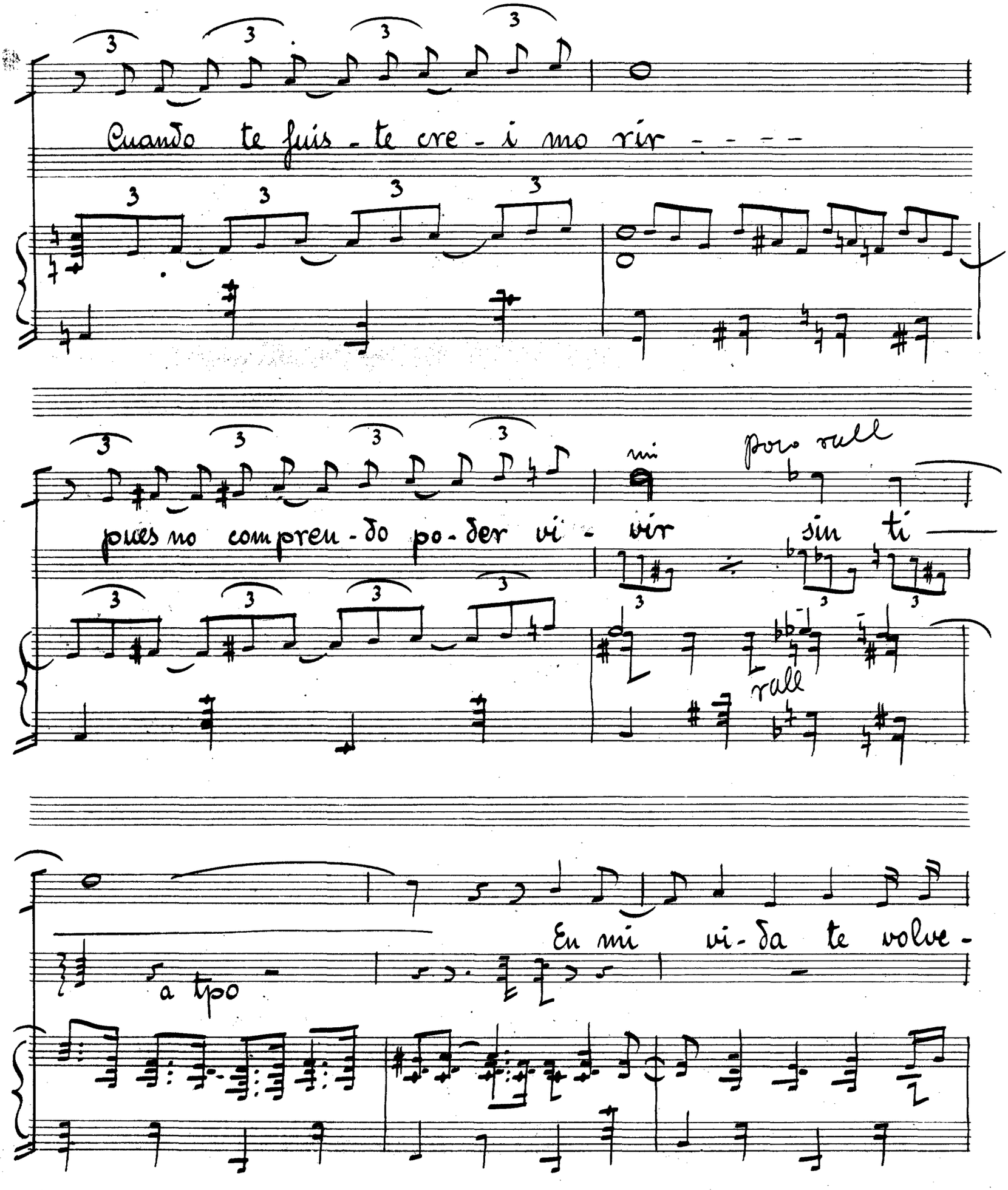

SOCIEDAD ESPAÑOLA DE AUTORES LÍRICOS

SOCIEDAD ESPAÑOLA DE AUTORES ESPAÑOLES

ré a encontrar si tu re-cuer-das nues-tros

Salida Tiples

be-sos aun con-fi-o que pronto volverás... ¡Tu vol-ve

rás bus-can-do-me al-gún di-a — y te ve-re a mi

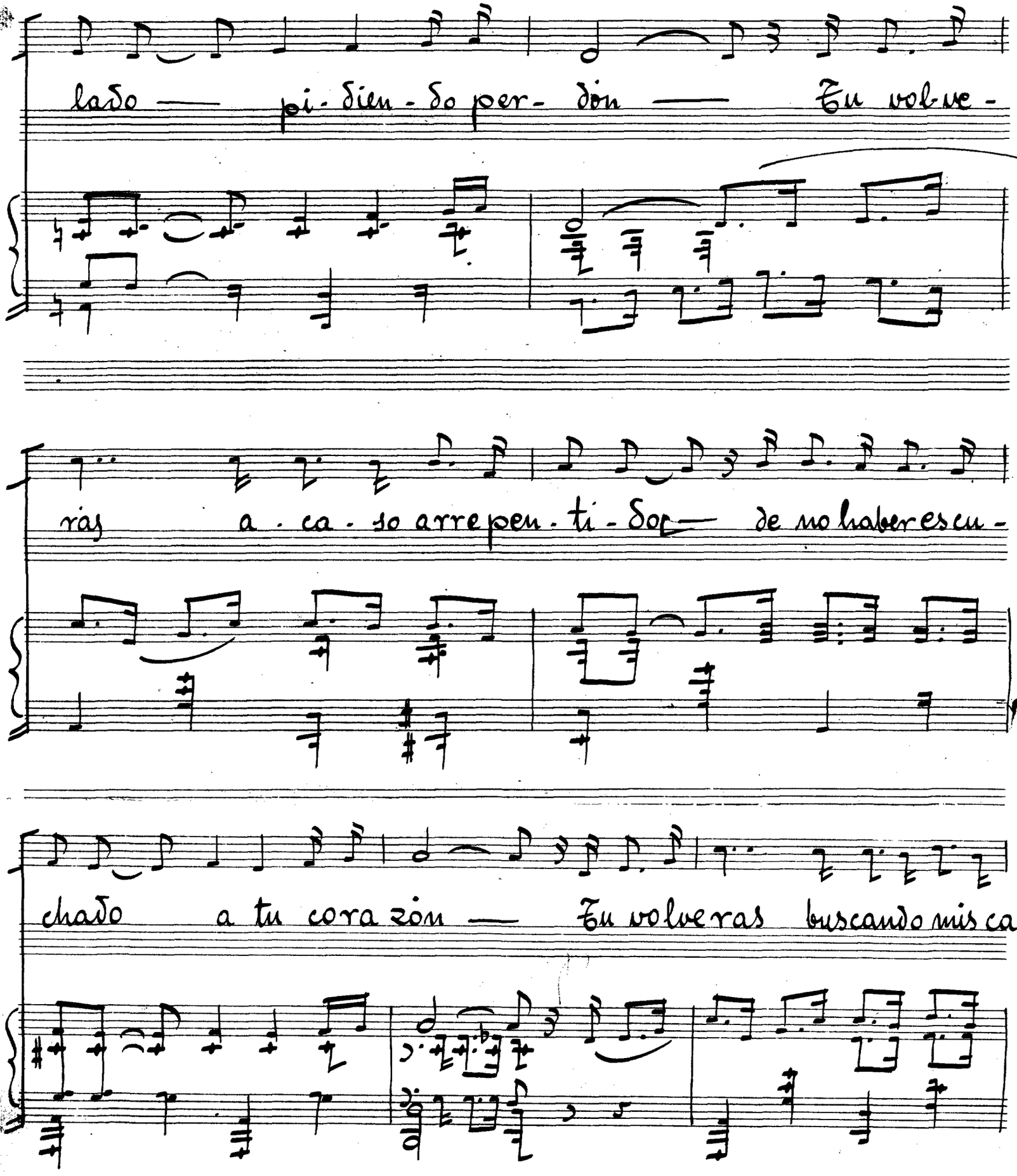
lado — pi-dien-do per-don — Tu volve-
rás a-ca-so arrepen-ti-do — de no haberes cu-
chado a tu corazón — Tu volverás buscando mis ca-

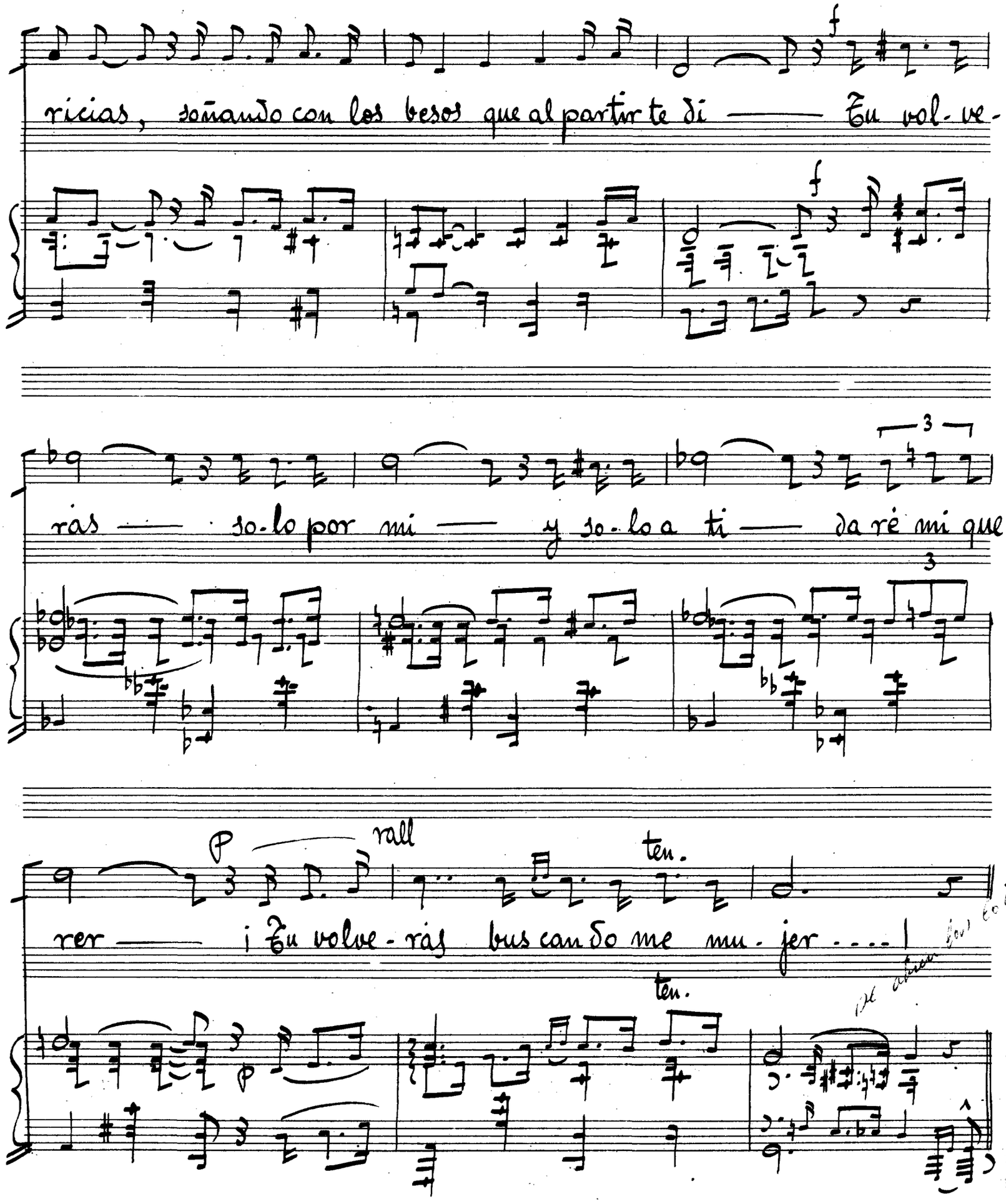
ricias, soñando con los besos que al partir te di —— Tu vol-ve-
f
rás —— so-lo por mi —— y so-lo a ti —— da ré mi que-
3
rer —— ¡Tu volve-rás bus can do me mu-jer ....
P
rall
ten.
ten.

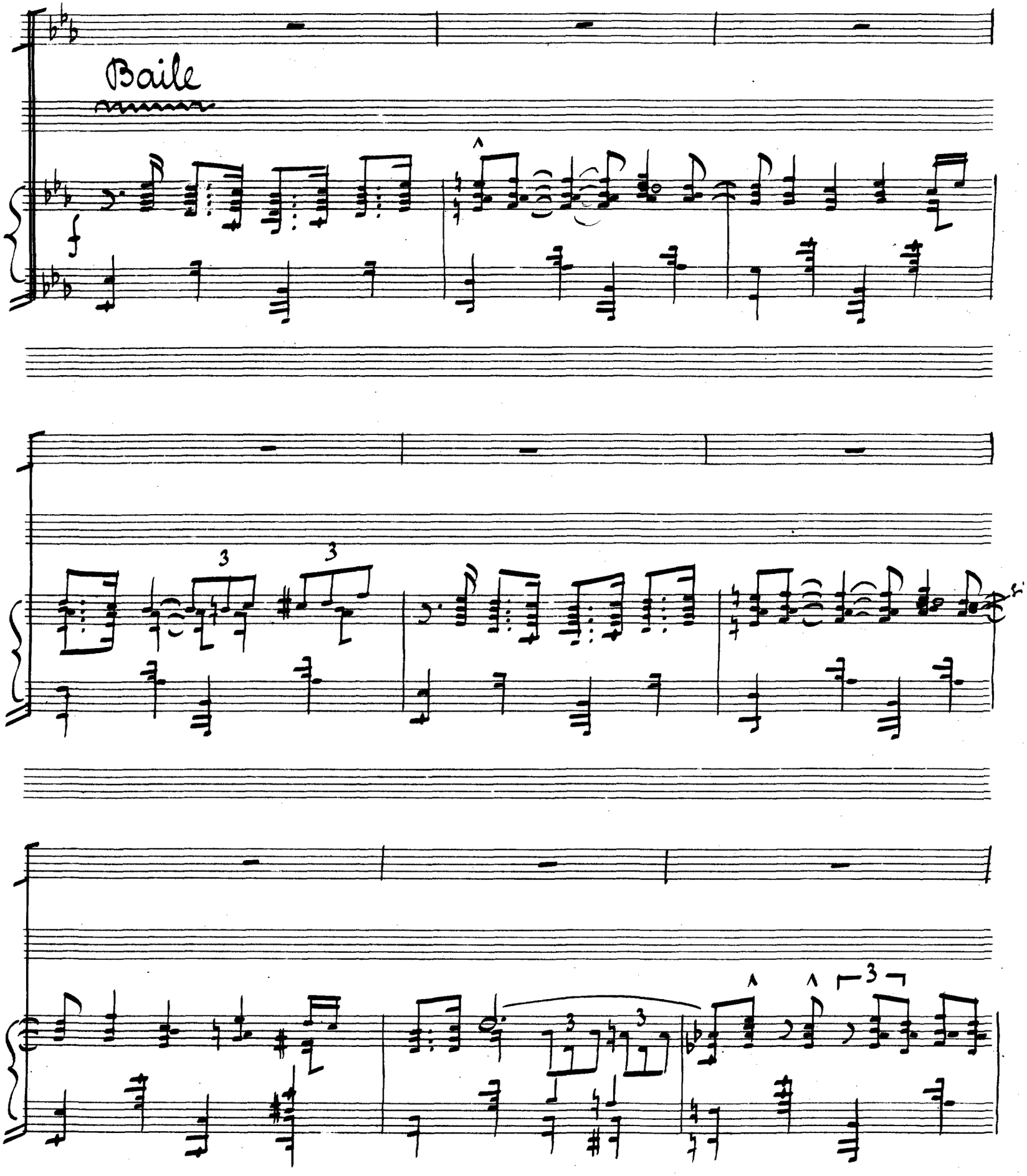
Baile
f
3
3
3
3

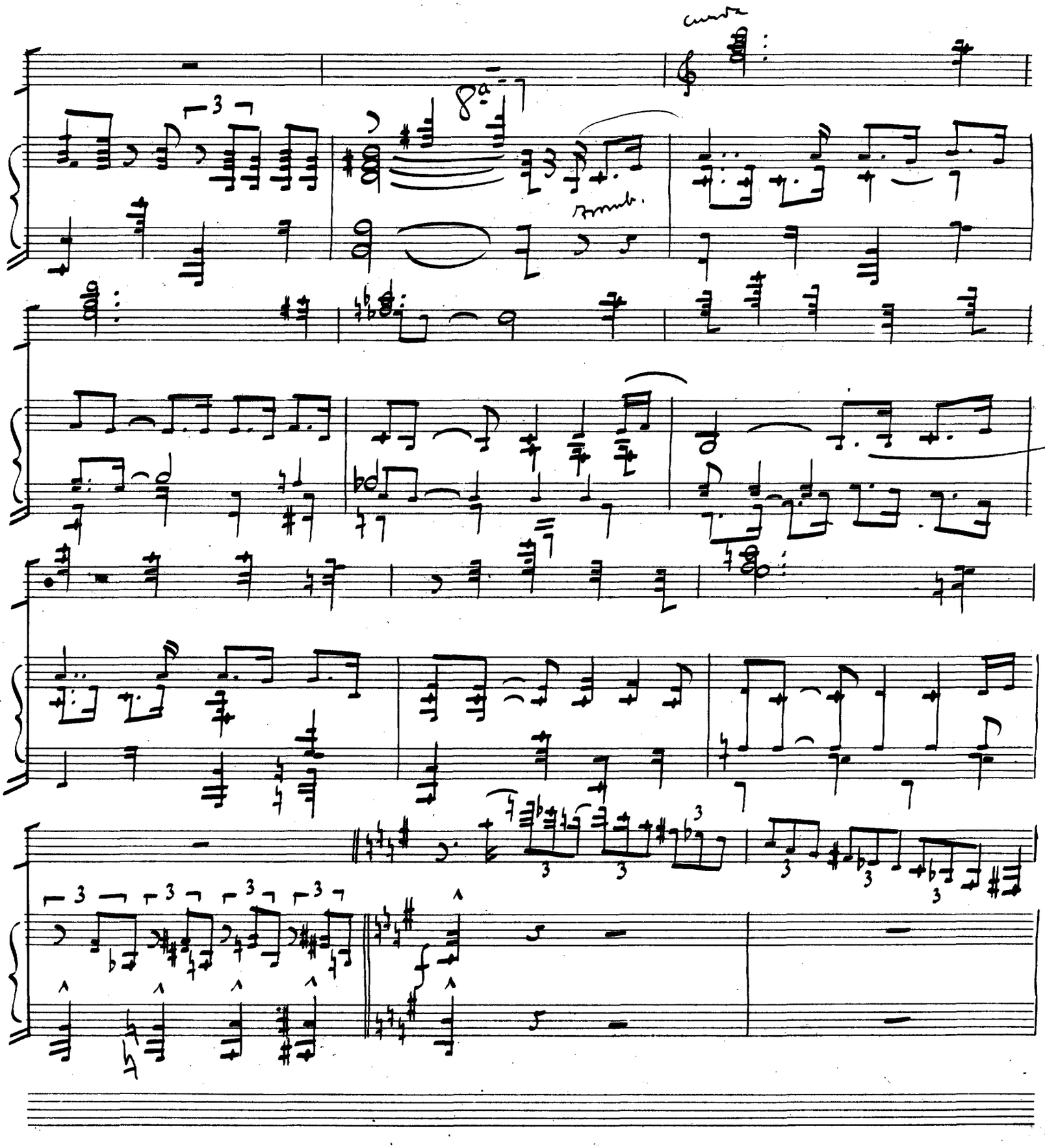

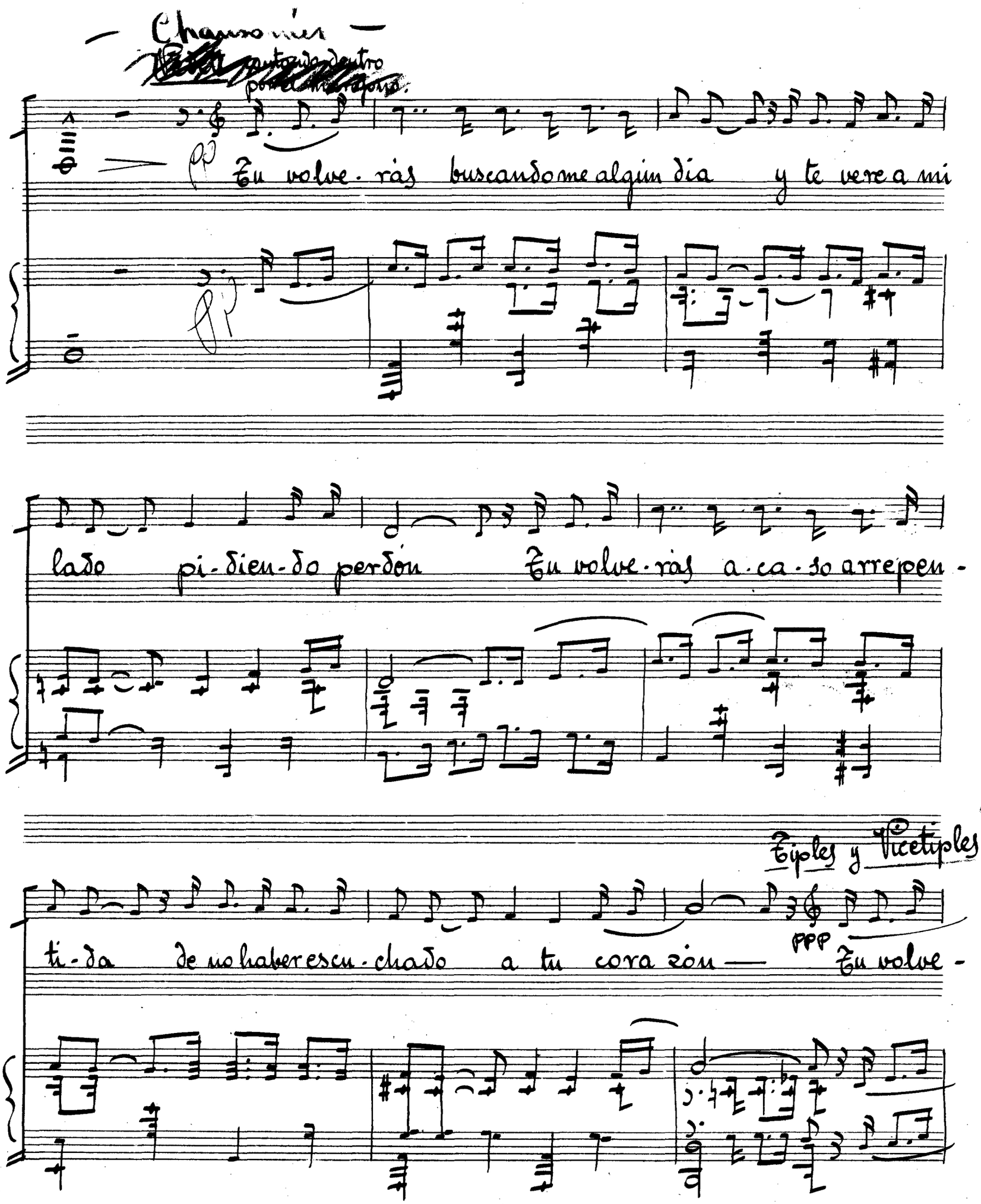

Chansonnier

~~[illegible]~~ cantando dentro por el micrófono.

pp

Tu volve-ràs buscandome algun dia y te vere a mi

pp

lado pi-dien-do perdón Tu volve-ràs a-ca-so arrepen-

Tiples y Vicetiples

ti-da de no haber escu-chado a tu cora zón — ppp Tu volve-

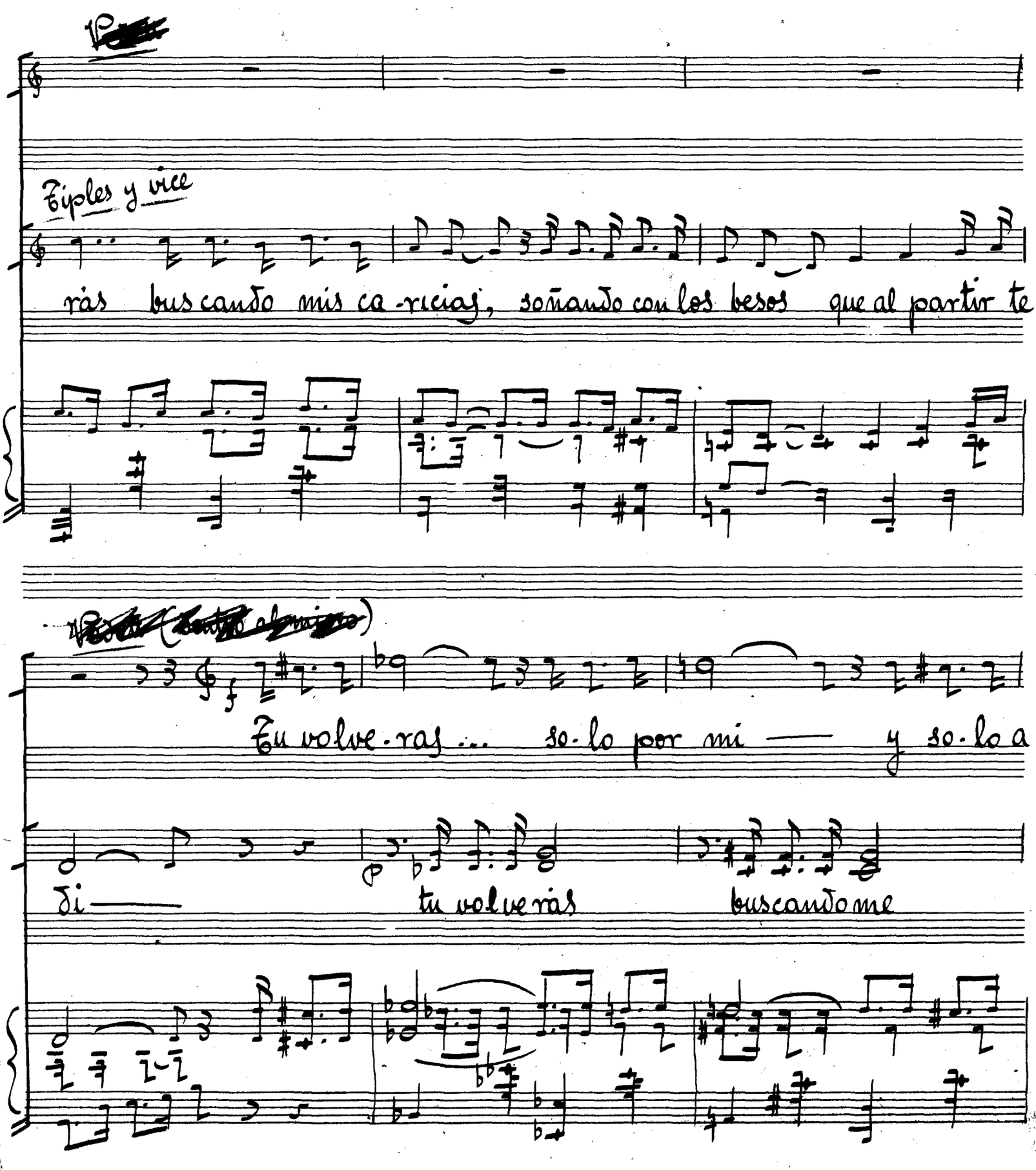
Tiples y vice
rás buscando mis ca-ricias, soñando con los besos que al partir te
Tu volve-ras ... so-lo por mi — y so-lo a
di — tu volverás buscandome

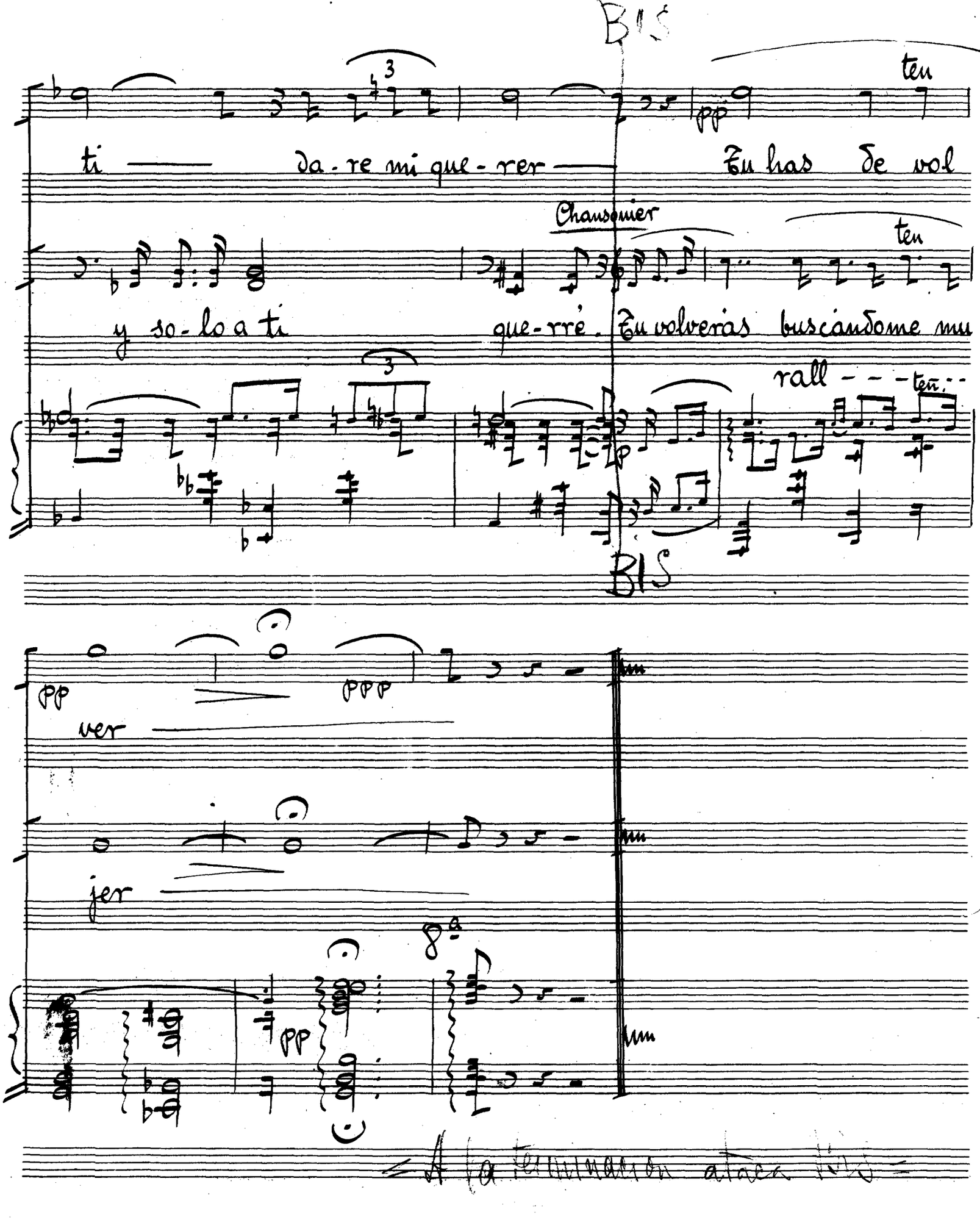
Bis
ten
ti — da-re mi que-rer — Tu has de vol
Chansonier
ten
y so-lo a ti que-rré. Tu volverías buscándome mu-
rall - - - ten.
Bis
pp
ppp
ver
jer
8va
pp