

"Sueño de Noche" (2ª versión)

Director

cuando
al mirar el cuadro
del Catorce inquietos

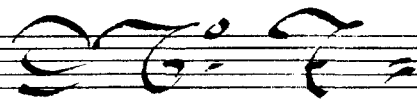

... a ver una y se
convenciera

~~Estadista de Estadistas~~

Emisión al (S)

mayor tiempo y vía

Box Clear

= Nedadora 1ª =

Una mujer mo. deriva nadando al. terruño su a lo -

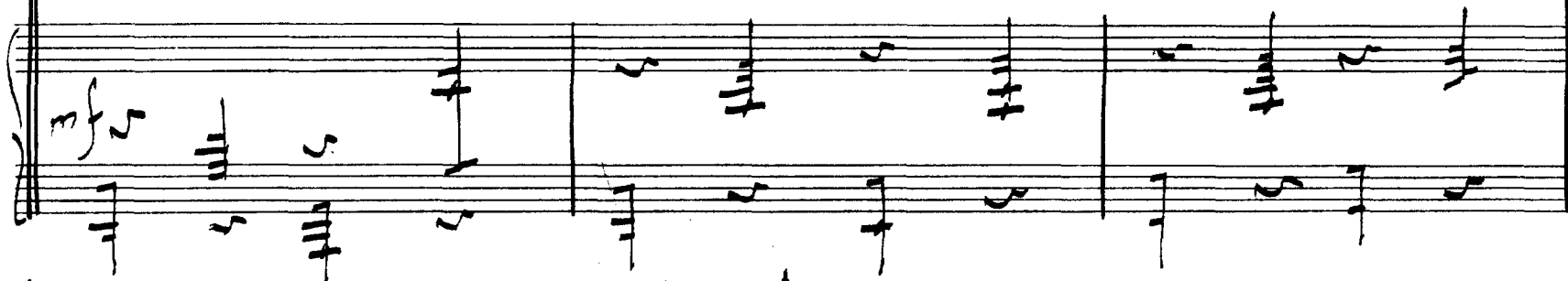

grar si su - be al trampo - fin

el triunfo con-quis-tar No soy a qui la On

di-na de fe-mi-ni-na fasci-na-ción

y en la pis-ci-na soy quien domi-na y es mi mayor pa-

son venca al cam - pe - ña *ten* cuando va do

rall *tempo*

al - gu - nos pe - ces co - rren

a mi la - do ya mi es - pe -

= Todos =

car.

Etá da nada ————— la na-da —

2

do - ra por su a - mor se en - fa - da —————

Los po - bre - ci - tos quieren ver - se fri - tes —

= Nada 1^o

3

mee - na - mo - ra

la pi - ci - na soy la no - sica

... a ver una y se continuará

... a partir de C.

sta - da - do - ra

Soy la si -

re - na que los e - ma - no - ra

y en la pis - ci - na soy la que do - mi - na

y e - los me per - si - quen - pe - ro

lo - gra ven - cer ka mu - jer.

Para repetir
 # F. Todas:

Yo soy a qui la en - di - na de fe - mi -

2 R.

ni - na fas - ci - na - cion = Pedalera 1.ª =
 Y en la pis - ci - na

soy quien do-mi-na es mi mayor pa-sion

Toda

Toda ma-da.

Pa ma-da do-ra por su a-mor sen ja-da

This system continues the musical piece with a vocal line and piano accompaniment. The piano part includes a section marked with a double bar line and a slash, similar to the previous system.

¡ Los poe-tes, ci-tes que ren-

(Madrina 1^a)

ver-se fri-tos — lo los de-venge-ño

me da-ño se van sin su a-

~~Mod. 1/3~~

5

fan Oca-moz no que-ro yo sa-ber ya

na - die mee-na-mo-ra

The second system of the handwritten musical score continues the vocal line and piano accompaniment. The lyrics are "na - die mee-na-mo-ra". The piano accompaniment maintains the same rhythmic and harmonic structure as the first system.

y de sa-pis-ci-na soy

The third system of the handwritten musical score concludes the vocal line and piano accompaniment. The lyrics are "y de sa-pis-ci-na soy". The piano accompaniment continues with the same accompaniment style.

Vivo

La no. cia

6 Baile

Se repete al **(4)** de inicio
