

Empiezo con el (4) Sustituidos-

3

# "Robame esta noche"

P. de Apuntar

Emerita, Alexis y Cuatro novias y cuatro novios

70<sup>e</sup> 8 "Caminito del Cielo"

No va

Época de Vals  
Moderato

Alexis

Yo qui - sie - ra te - ner la espe - ran - za

de sa - ber si po - dre des - per - tar

en tu pe cho la lla ma di vi na

que se en cien de en el an sia de a - mar

Emerita

Si tu a mor es le al y sin ce ro

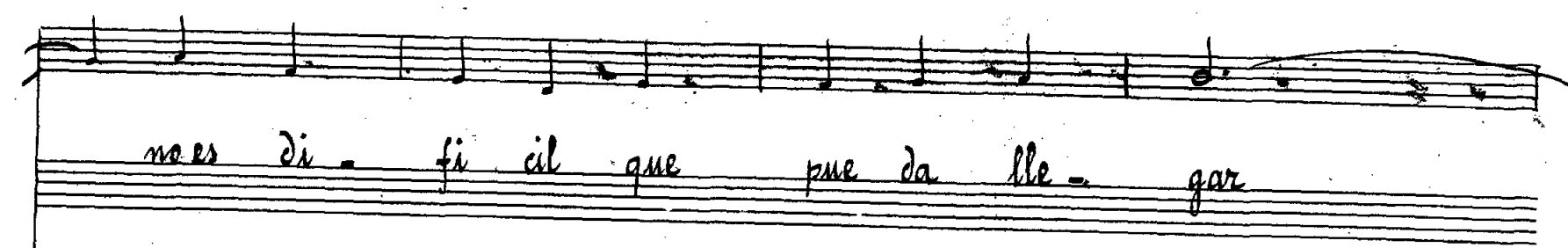

no es di - fi - cil que pue da lle - gar

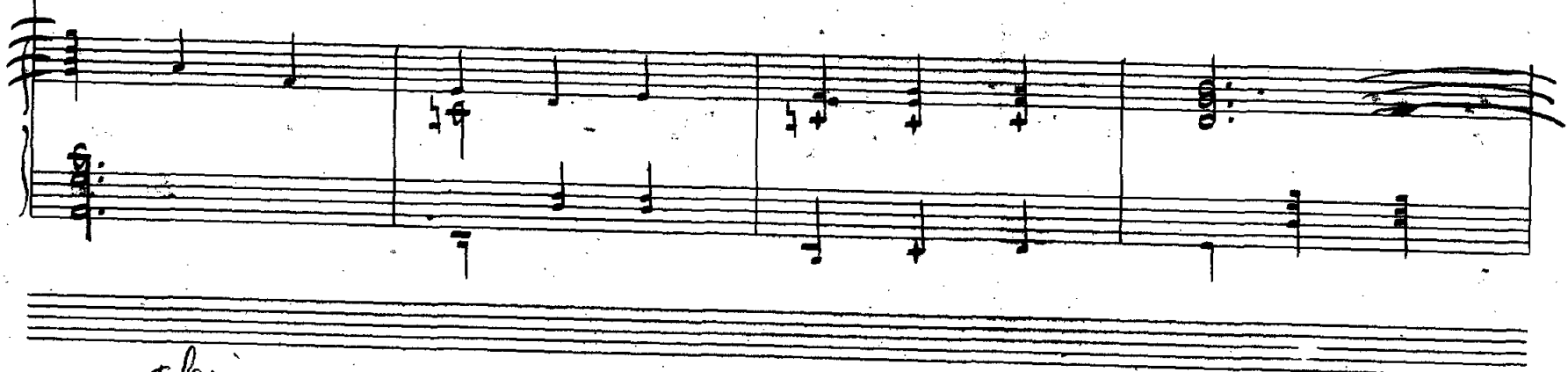

*Adens*

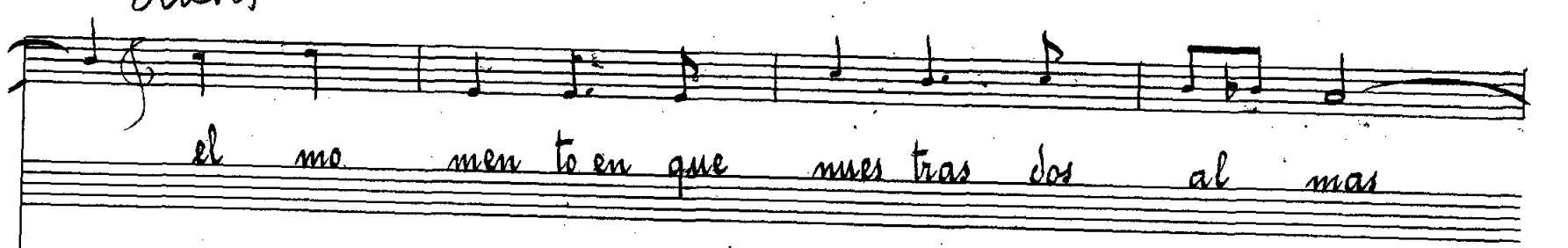

el mo - men to en que muer tras dos al mas

*Quinta*

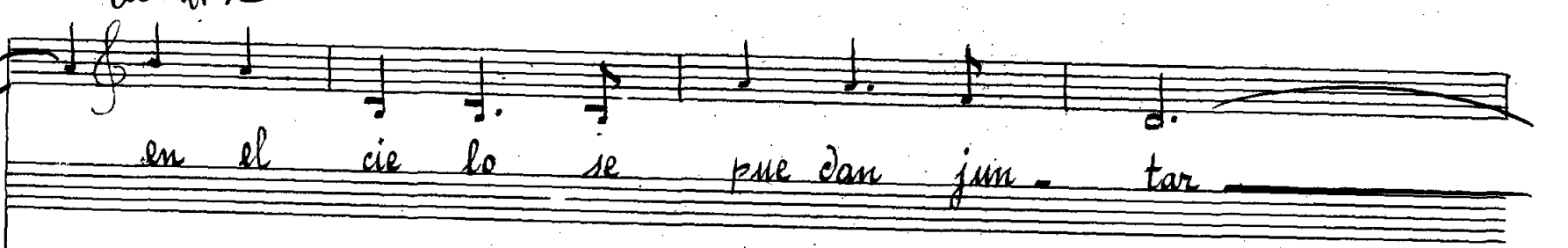

en el cie lo se pue dan jun - tar

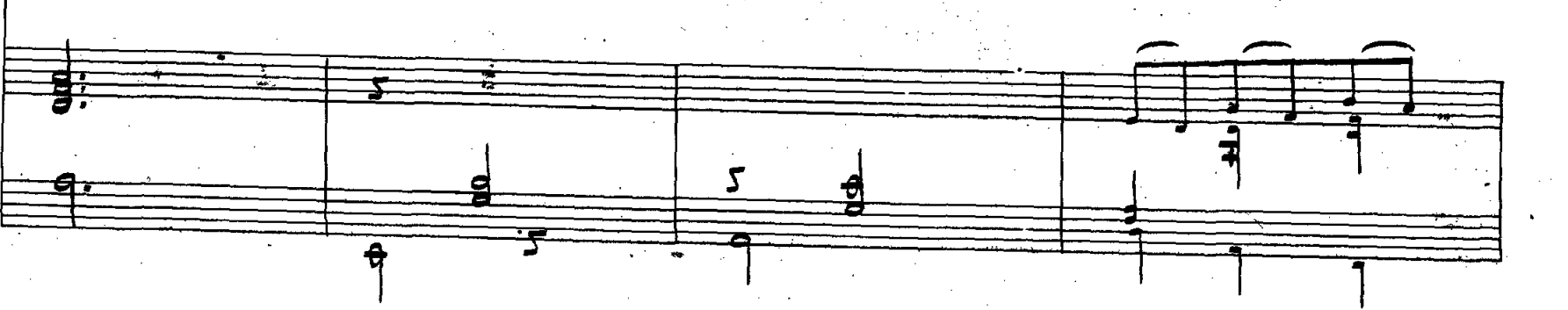

Alexis

Yo te o frez co lle rar te con mi - go

a un ca mi no cu bier - to de a - rar

dos dos

Que en la no - che la lu na y el cie - lo

*Entra*

*Salto*

es muy facil po - der se en con - trar

③ Tpo de Foxe Moderato

*Alexis*

Bus ca - re

*Rall poquisimo*

*a tempo*

mus a lla del a - sul ————— el ca mi no en el que me es

Emerita

pe nes - tu Me ha lla nas

des ho jan do la flor ————— que di ra si es ver - dad tu

# Aquí empieza

Alexis

gran pa sion Em las es tre llas col gan da

4

*(The piano accompaniment for this system is heavily crossed out with a large 'X' and scribbles.)*

pa ra tí ten go yo Los dos Un ca mi ni to de a mor

Rall

Ca mi ni to del cie lo va mi ca ri ño

5

a tempo

Ca mi ni to del cie lo te espe - ra ra

Ca mi ni to del cie lo te va bus - can do y el

ai re que va pa san do tus be sos se da

Emerita

Ca mi ni to del cie lo van tus sus pi ras ————— Ca mi

ni - to del cie lo los mi os van ————— Ca mi

*(Cresc. molto)*

ni to del cie lo se van ro lan do ————— Ca mi

(Mutacion)

ni to del cie lo se encon tra ran

Sax

Solo maderas

Cuerda

oboe y Fla

Ellos

Ca mi ni to del cie lo ran tus sus pi ros

(7)

Ellas y  
Ellos

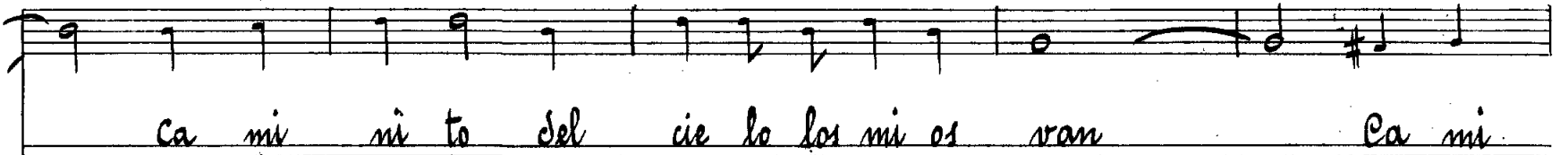

Ca mi ni to del cie lo los mi es ran Ca mi

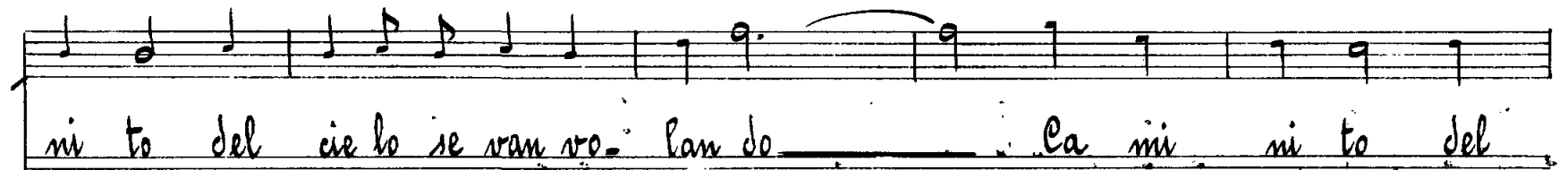

ni to del cie lo se ran vo. lan do Ca mi ni to del

*Fin* *por terminar*  
*entre*

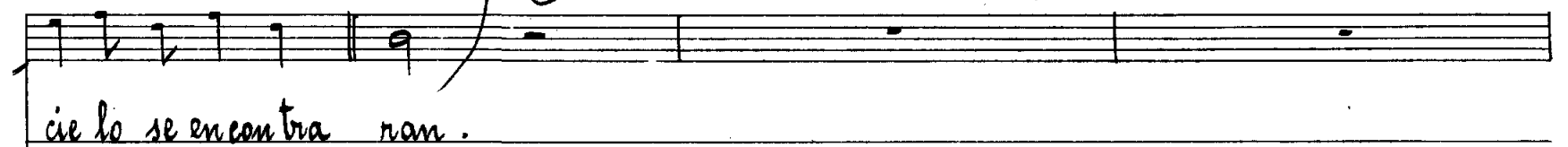

cie lo se en con tra ran.

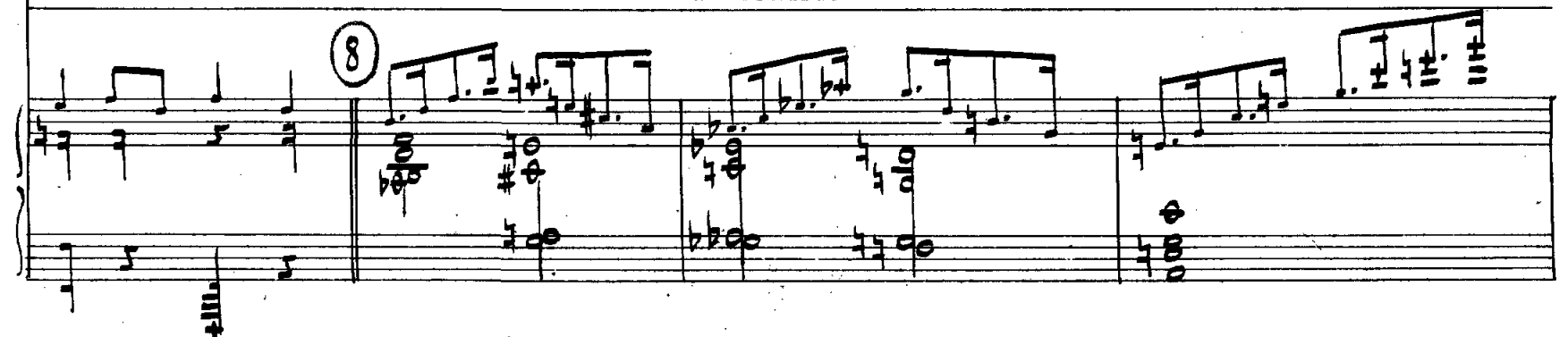

1ª pareja

Ca mi ni to del cie lo ra mi ca ri. ño Ca mi

2ª pareja Mujeres

Ca - mi ni to del cie lo

3ª y 4ª Hombres

ni to del cie lo te es pe ra - ra

Ca mi

Ah

del cie lo

ni to del cie lo te va bus - can do y el ai re que va pa

Ah

sando tus be sos le da Ca mi

Ca mi ni to del cie lo van

Ca mi ni to del cie lo tus - be sos le da

ni to del cie lo van tus sus pi ros \_\_\_\_\_ Ca mi

Ca mi ni to del cie lo \_\_\_\_\_

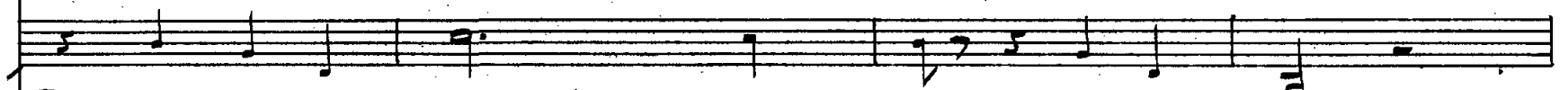

9

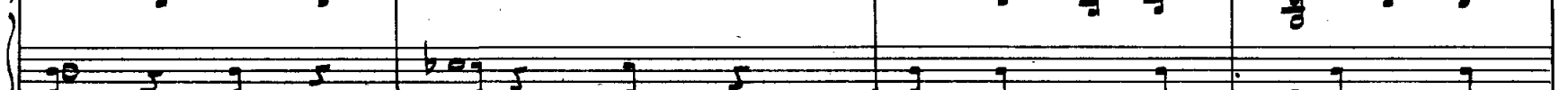

ni to del cie lo los mi os van \_\_\_\_\_ Ca mi

Ca mi ni to del cie lo los mi os van Ca mi

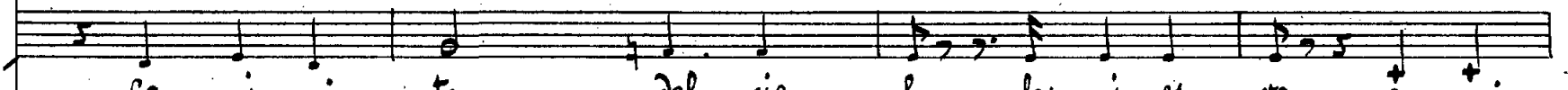

Ca mi ni to del cie lo los mi os van Ca mi

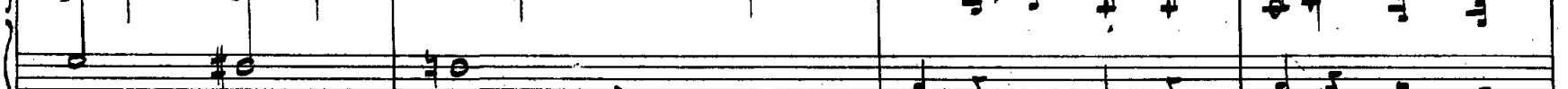
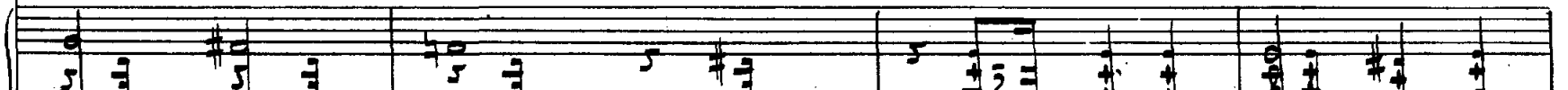

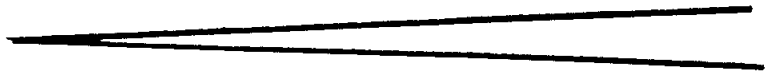

ni to del cie lo se van vo - lan do ————— Ca mi

ni to del cie lo se van vo lan do Ca mi

ni to del cie lo se van vo lan do Ca mi

ni to del cie lo se encon tra ran ————— Ca mi

ni — to del cie lo van —————

*8/32* *al* *con* *tra* *ran*

ni to del cie lo se en con tra ran

Ca mi ni to del cie lo se en con tra ran

*Maestri*

*Poco rall*

*a tempo*

*= Campanas:*

varias veces

ga

(Como Campana)

*Dim*