

8

Director

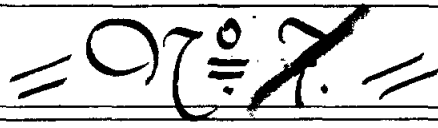

Carmela, Cigarrona, Malena y Frasquito.

No va

Tiempo de Zapateado

~~Camilla~~ *Camilla* 110

Di - ce que <sup>rien</sup> ~~je~~ <sup>ni un</sup> ~~te~~ - rien - se en la de du - de ba - ce

~~Ubaldo~~ *Ubaldo* ~~Ermele~~

no se melme de <sup>mucho</sup> ~~mucho~~  
 di - os ~~no~~ ~~en~~ ~~ten~~ - de - mos

Di - ce que <sup>yo y el</sup> ~~yo y el~~ <sup>te</sup> ~~yo y el~~ <sup>yo y el</sup> ~~yo y el~~

~~Camela~~ *Camela* ~~Picio~~

riente  
 - ri - o

paese <sup>quero</sup> ~~quero~~ en ten de <sup>un</sup> ~~un  
 con o ~~tra~~ ~~me~~ ~~ba~~ ~~ce~~ ~~de~~ ~~me~~ ~~nos~~~~

Di - ce que voy de pa -

-ran-da con el pri - me - ro que se pre - sen - ta

*Frasquito*

Ya es-tás vien-do Ci-ga - rro - ya que si no mien - tes re -

-vien-tas si si-gues ha - blan-do te man-doa gra - ná.  
 Di - ce q<sup>e</sup> au - té las mu -

-je-res le pla-man to-das el cal-go-na-zos

Carmelo

Di-ce q<sup>ue</sup> es ta<sup>nto</sup> vi-vien-do de-em-bus-tes y de sa-

Frasquito

-bla-zos ¡Que len-güe-ci-ta, mi ma-dre cuan-do la

mue-ve ha-bla que ma-ta ————— yo se lag-ran-co y or-

-de-no que me la sir-van á la es-car-la-ta —————

*Carmela y Malena y Doña*

¡ Dé-je-nos que la a-ti-ce-mos que se lo me-re-ce —————

Frasquito

Ciganona

*Frasquito*

-da' ; Ca-ray con la ni-ña! Mal-di-ta sea la! re-sul-ta u-na-

*Carmela*

*Poesi*

*materna*

*Todos*

-gen-cia de pu-bli-ci-da'! ; Co-ti-lla, li-o-sa! ; So-dro-na, ebis-

*Frasquito*

-mo-sa! ; De-jad los pi-ro-pes que pue-den ve-nir . . . . ; Ca-ga-

-rro-ya! ¡Ci-ga - rro - ya! e - res ma - li - ta per -

-so - ya ¡Ci - ga - rro - ya! ¡Ci - ga - rro - ya!

por lo que di - ces de mi que per - mi - ta un di - ve', se te se - que la

Frasquito, Carmela  
y Malena y Roso

Ciganona

Carmela, Malena  
y Frasquito y Roso

+ Cigarroña Carmela

ve, se te si-que la mui. ¡Yo nohe di-cho na! ¡Es u-ya a-ras

Frasquito Malena Cigarroña

-tra ¡Si nohadí-cho na! ¡La doy dos pa-tás! ¡Yo nohe di-cho

Carmela y Roeto Frasquito Malena

na! ¡Fu len-gua pi-cá! ¡Si noha di-cho na! ¡Je-sus q<sup>2</sup>g-tes-

Cigarrona

Carmela y Malena y Pirelli

Cigarrona

-ta! ; Yo nohe di-cho na! ; ¿Lienohadi-cho na? ; ¿Lienohedi-cho

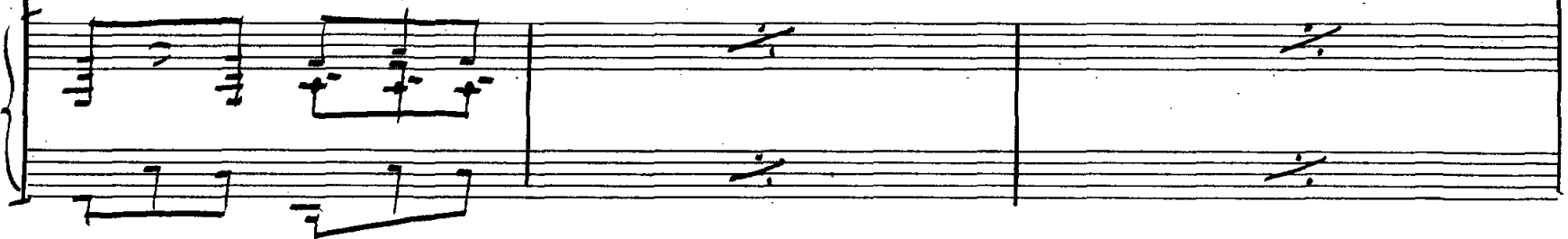

~~BIS~~

Frasquito

Cigarrona

na! ; Si noha di-cho na! ; ita!

Carmela

Malena

Frasquito

ita! ; ita! ; ita!

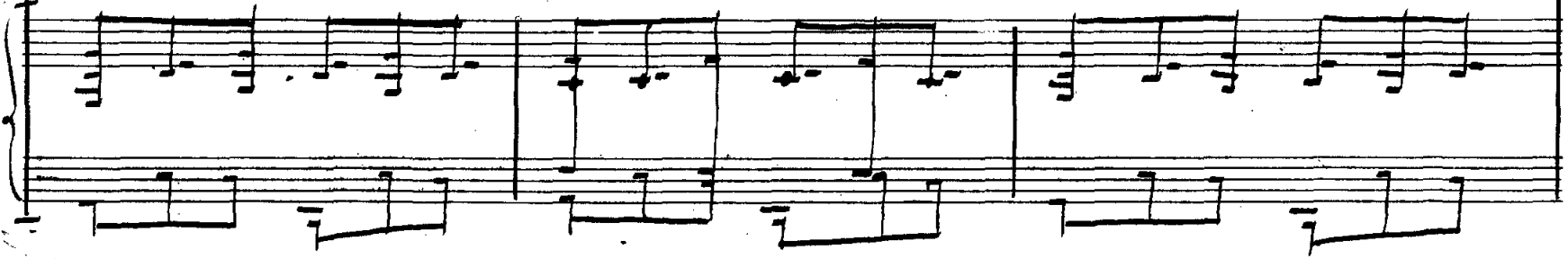

Ciganoya

Frasquito

~~Ciganoya~~

*Fin*