Las medias Caladas

D. A.

Sim Thom y Ausiliares

Allº no mucho

3a

loco

Sim Thom

De - tec - ti - ve es mis - ter Sim Thom —

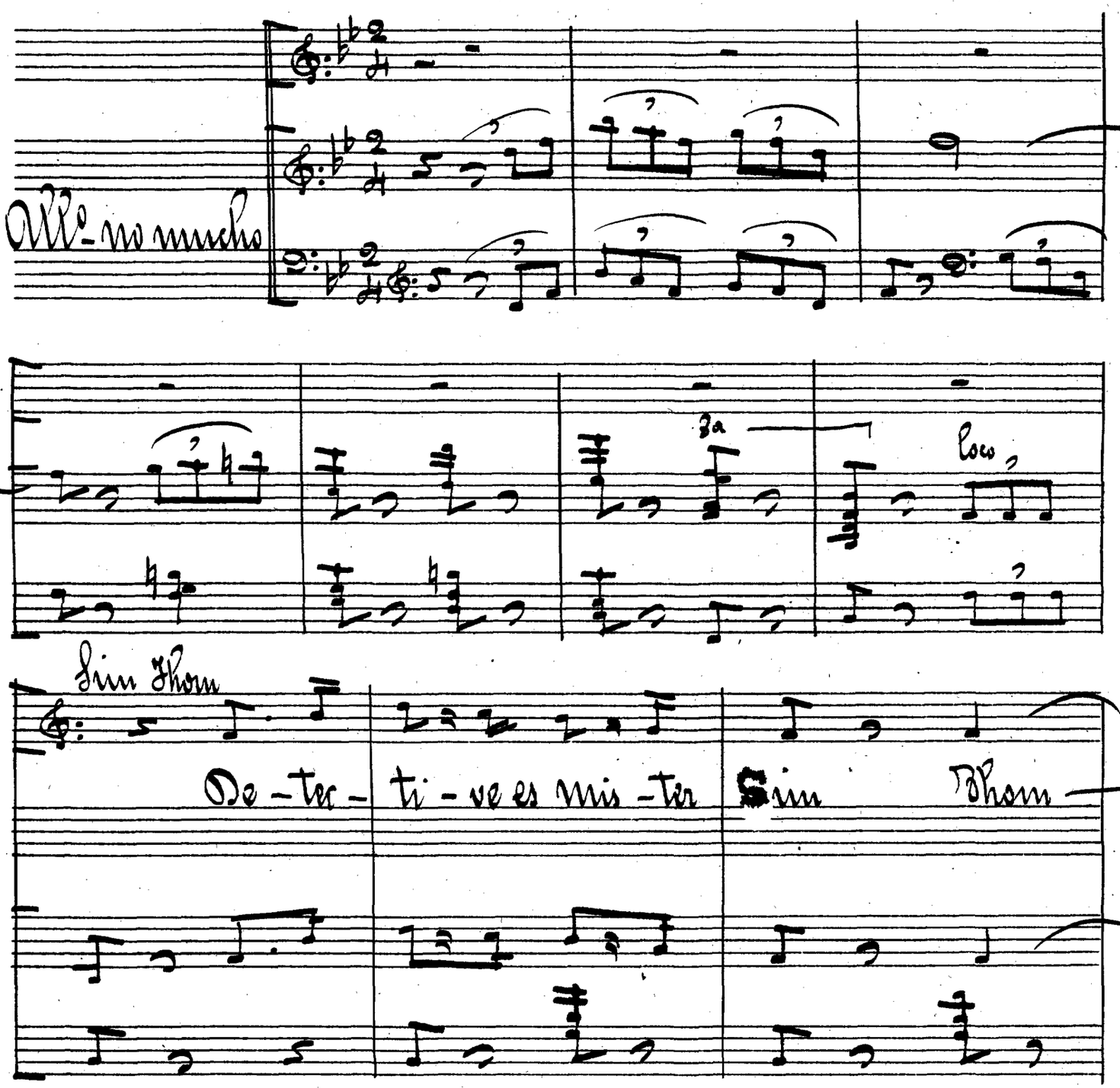

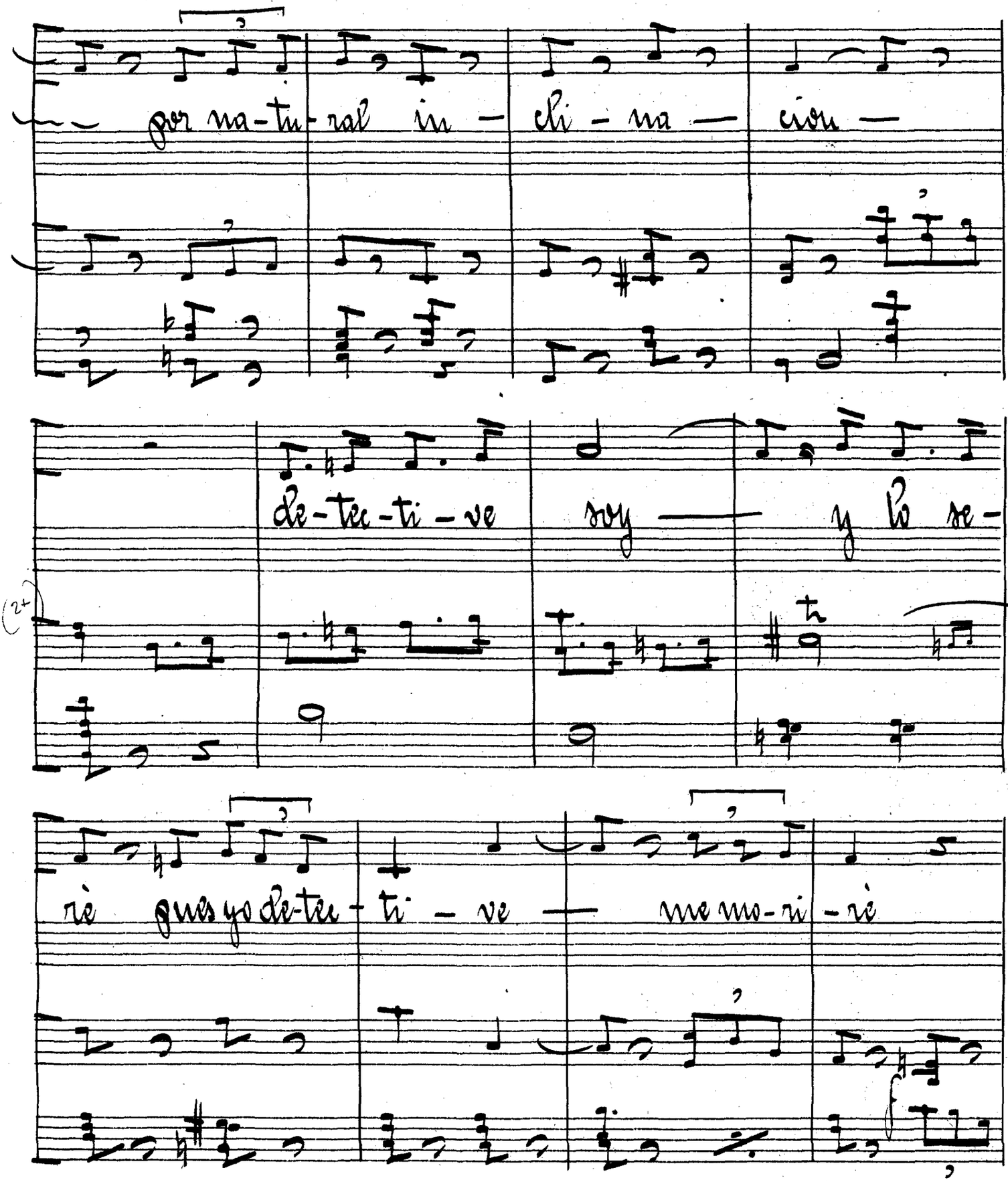
por na-tu-ral in-cli-na-cion
de-tec-ti-ve soy y lo se-
rè que yo de-tec-ti-ve me mo-ri-rè

Coro grial

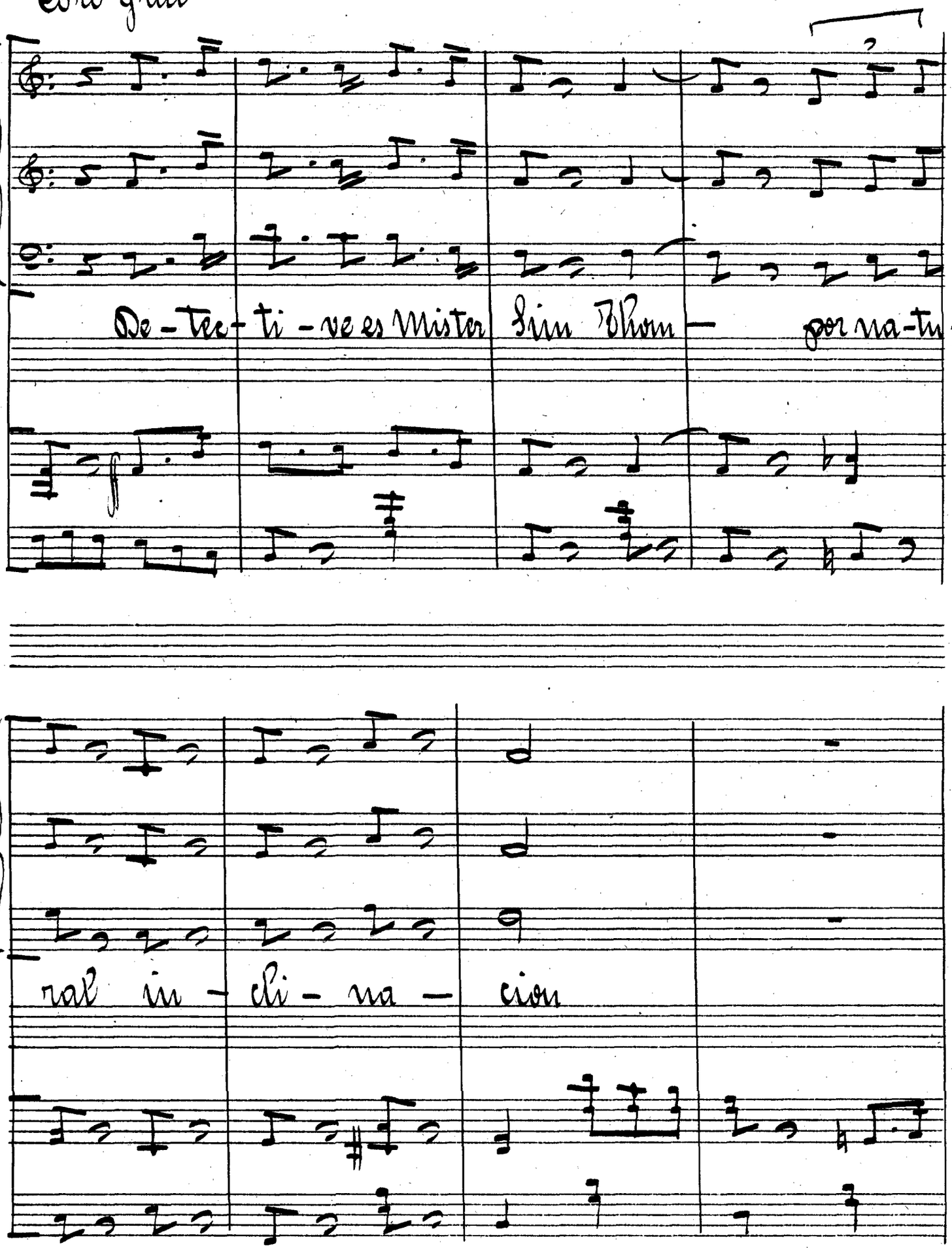

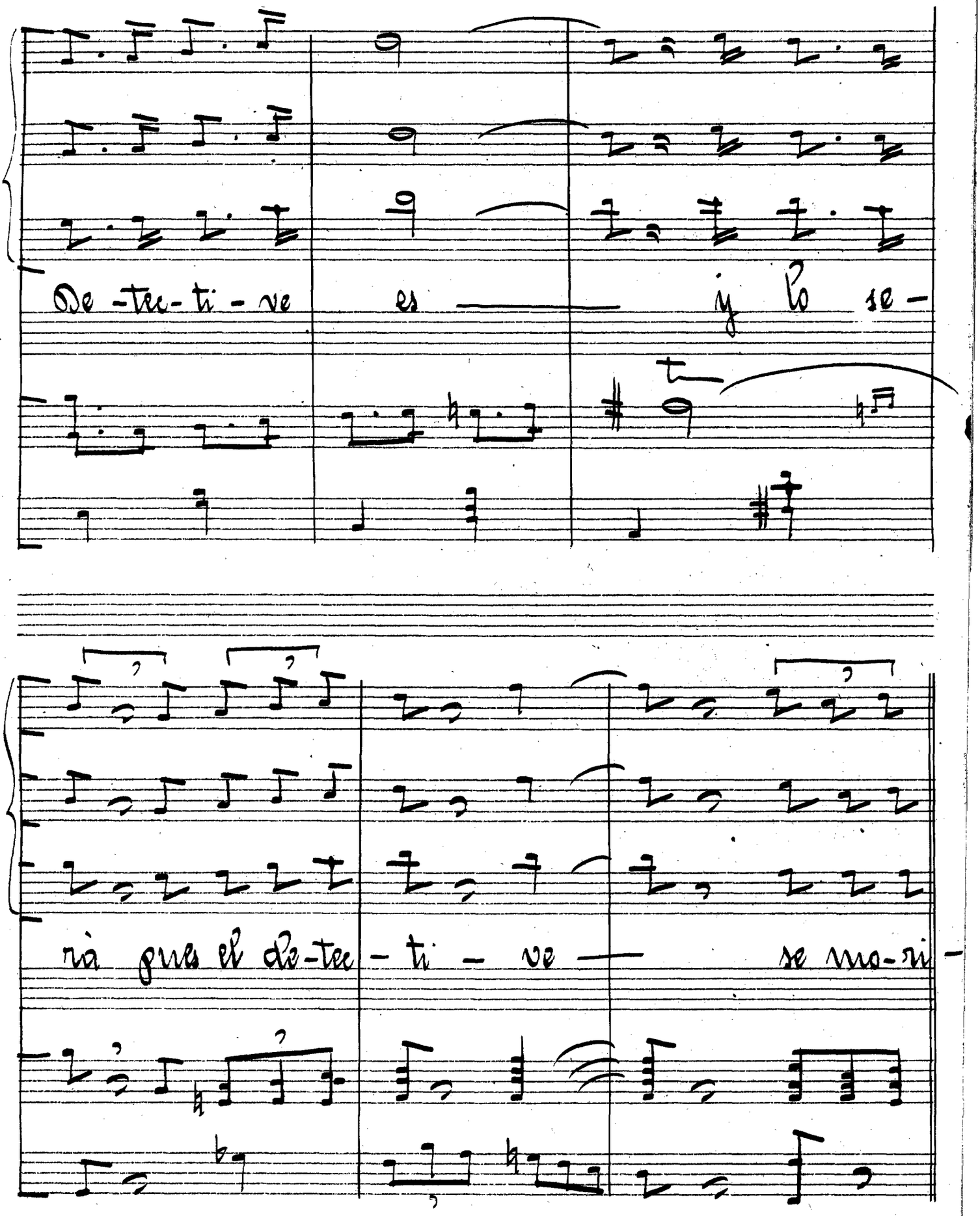
De - tec - ti - ve es — y lo se -
ria que el de - tec - ti - ve — se mo - ri -

Simi Bhom

rà

Cas — ti - llos nin - te -

rio - sos pa - la - cios en - can - ta - dos des -

fal - cos y se - cues - tros y ro - bos a - gra -

nel de to - do hoy en mi his - to - ria por

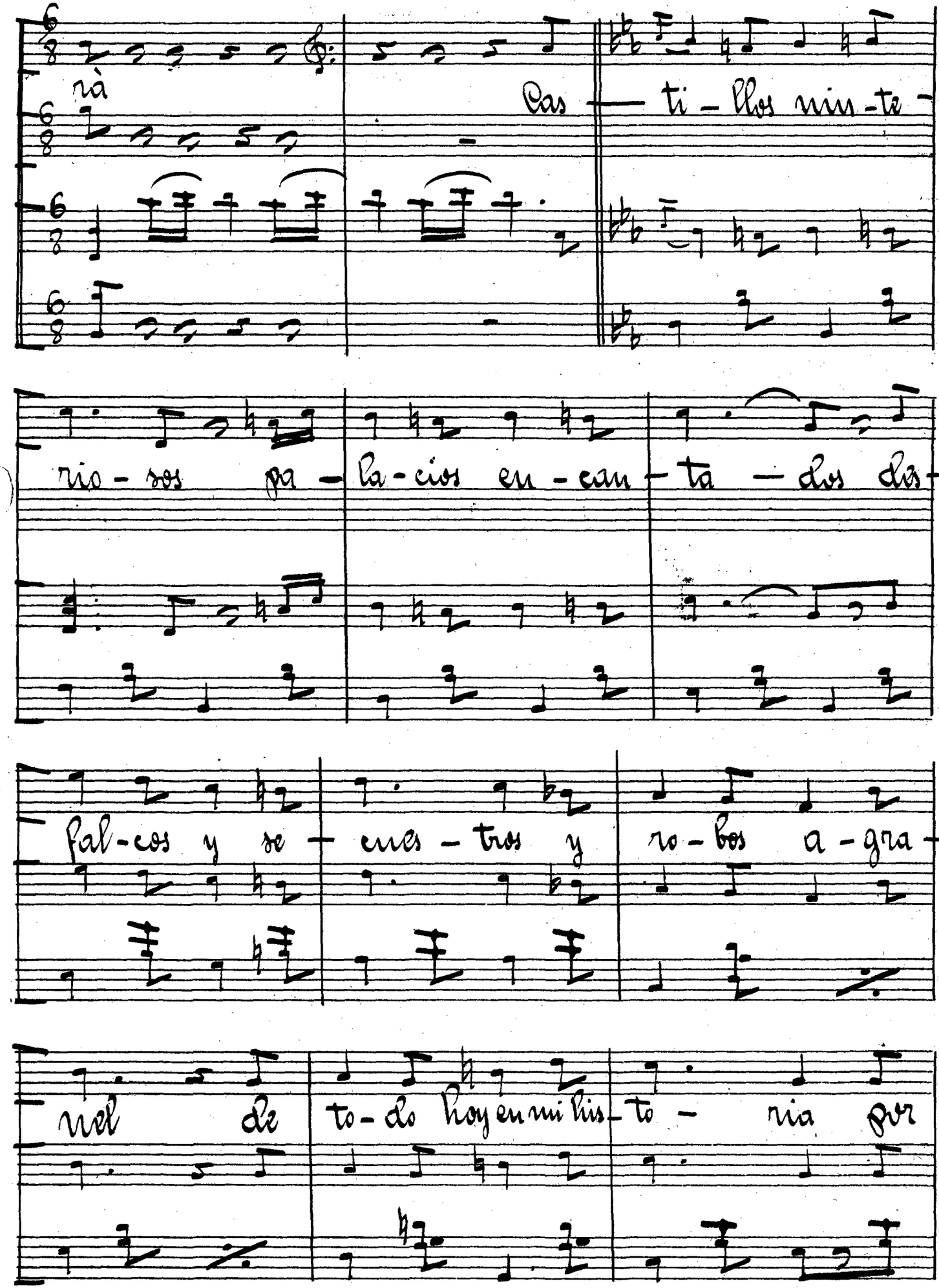

e - so los ban - di - dos me tie - nen mas res -

pe - to que a Taf ò a Ro - se - velt lo mis - mo en

an - to - mo - vil qe en glo bo di - ri -

gi ble qe en tren ò en bi - ci - cle - ta ò andando

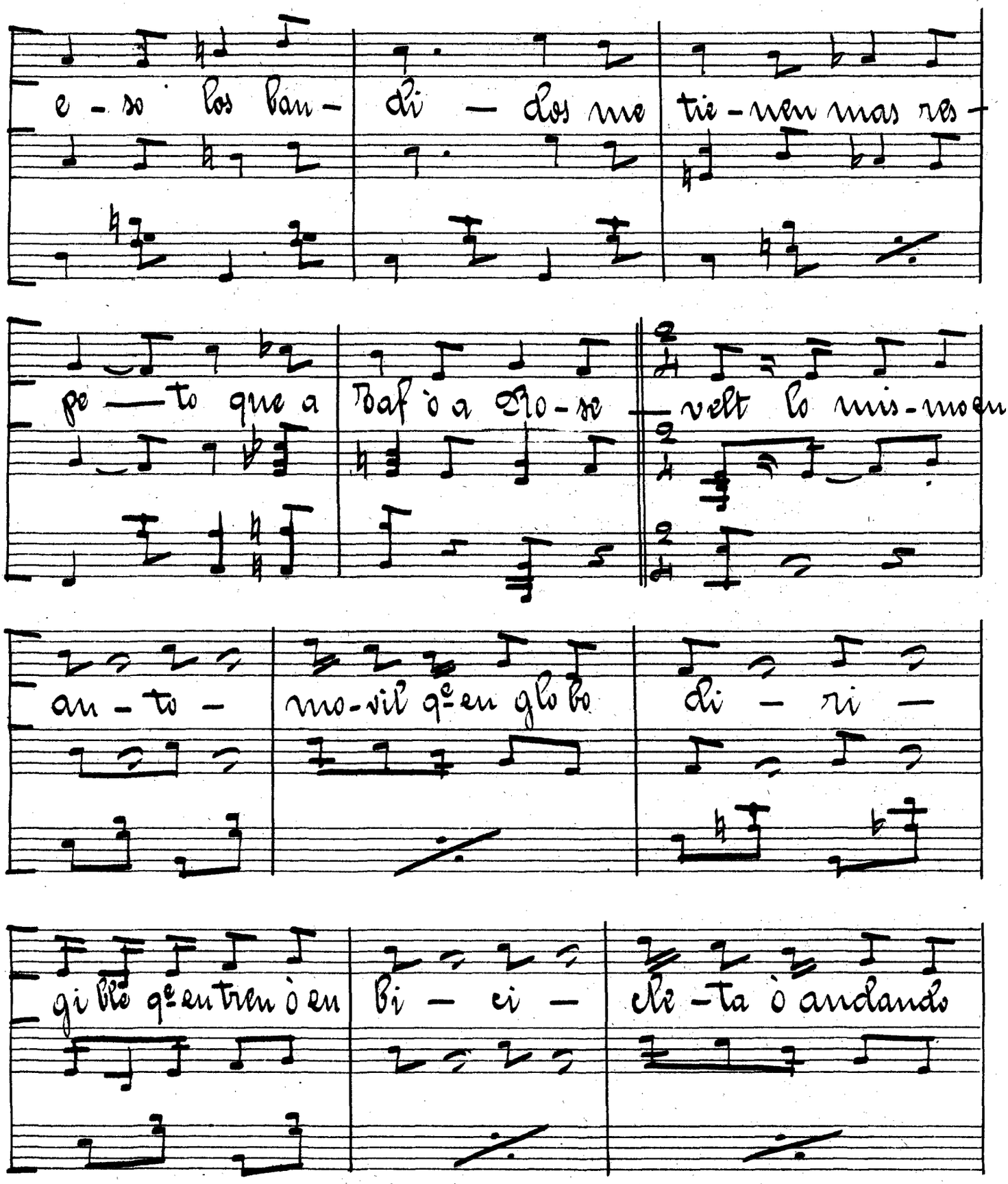

3+

òen va — por si-guiendo cual - quier

pis-ta yo triunfa - rè de fi-jo pues to-do

lo des - cu-bre Mis-ter Sim

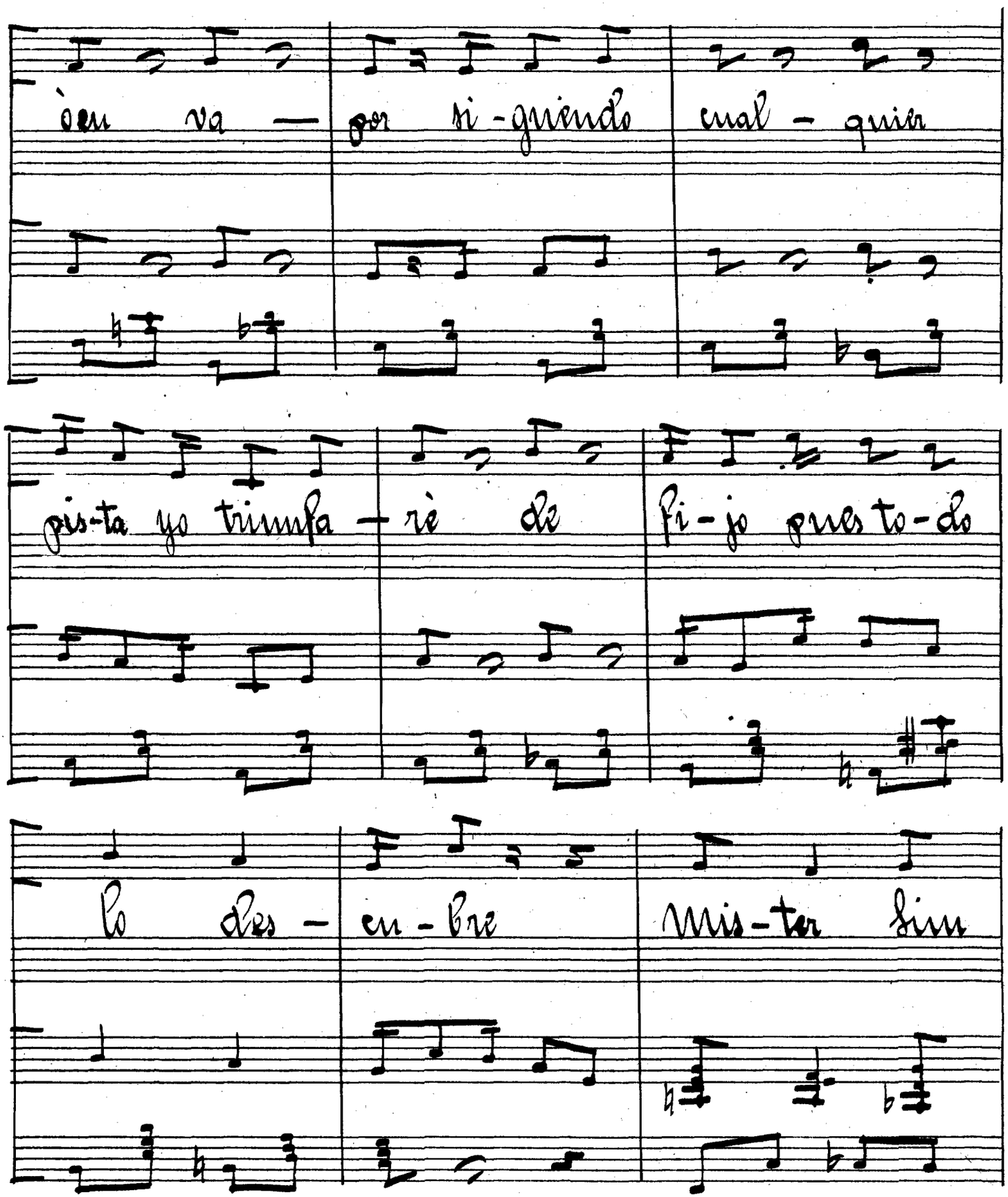

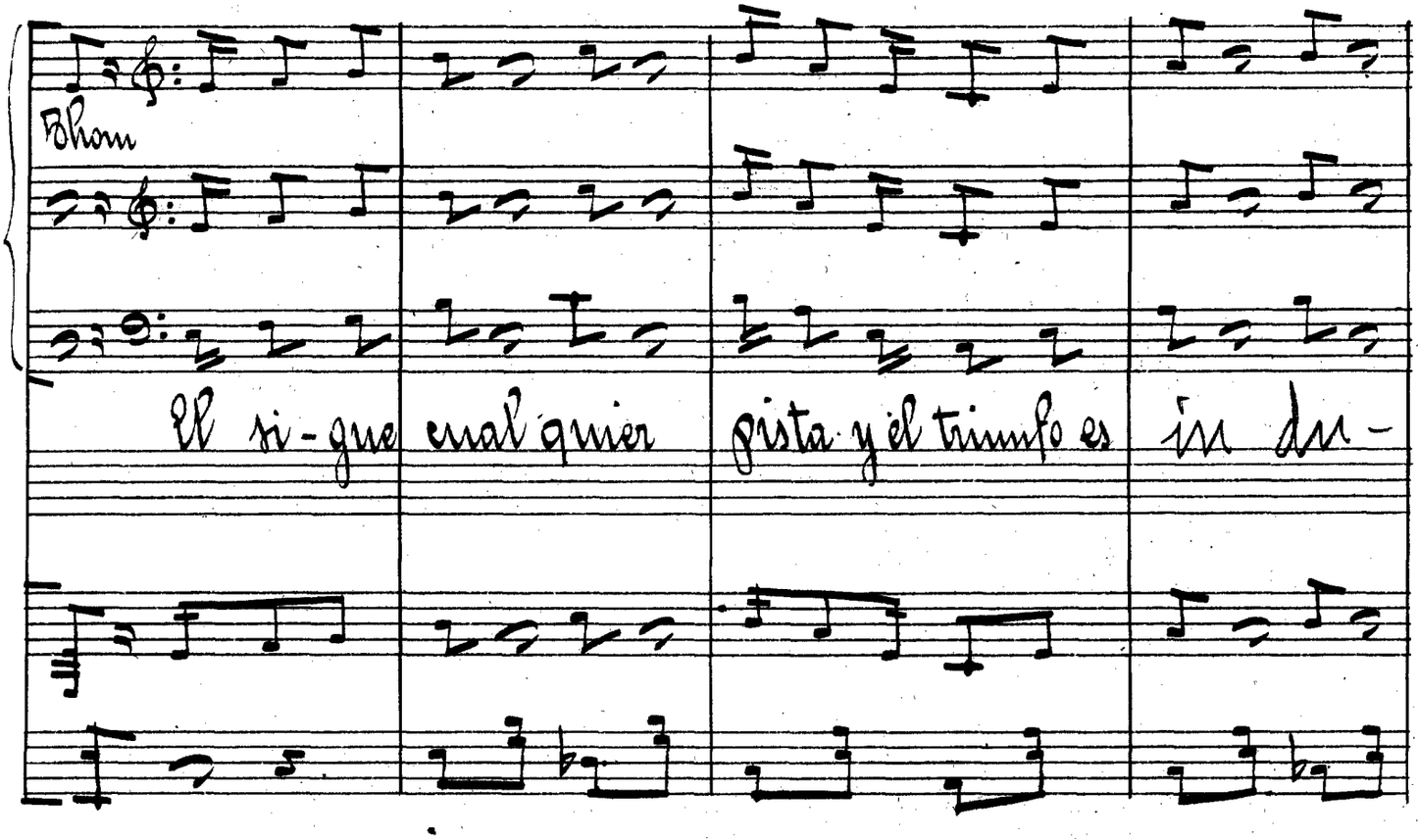
Bhorn
El si-gue cual quier gista y el trimfo es in du-

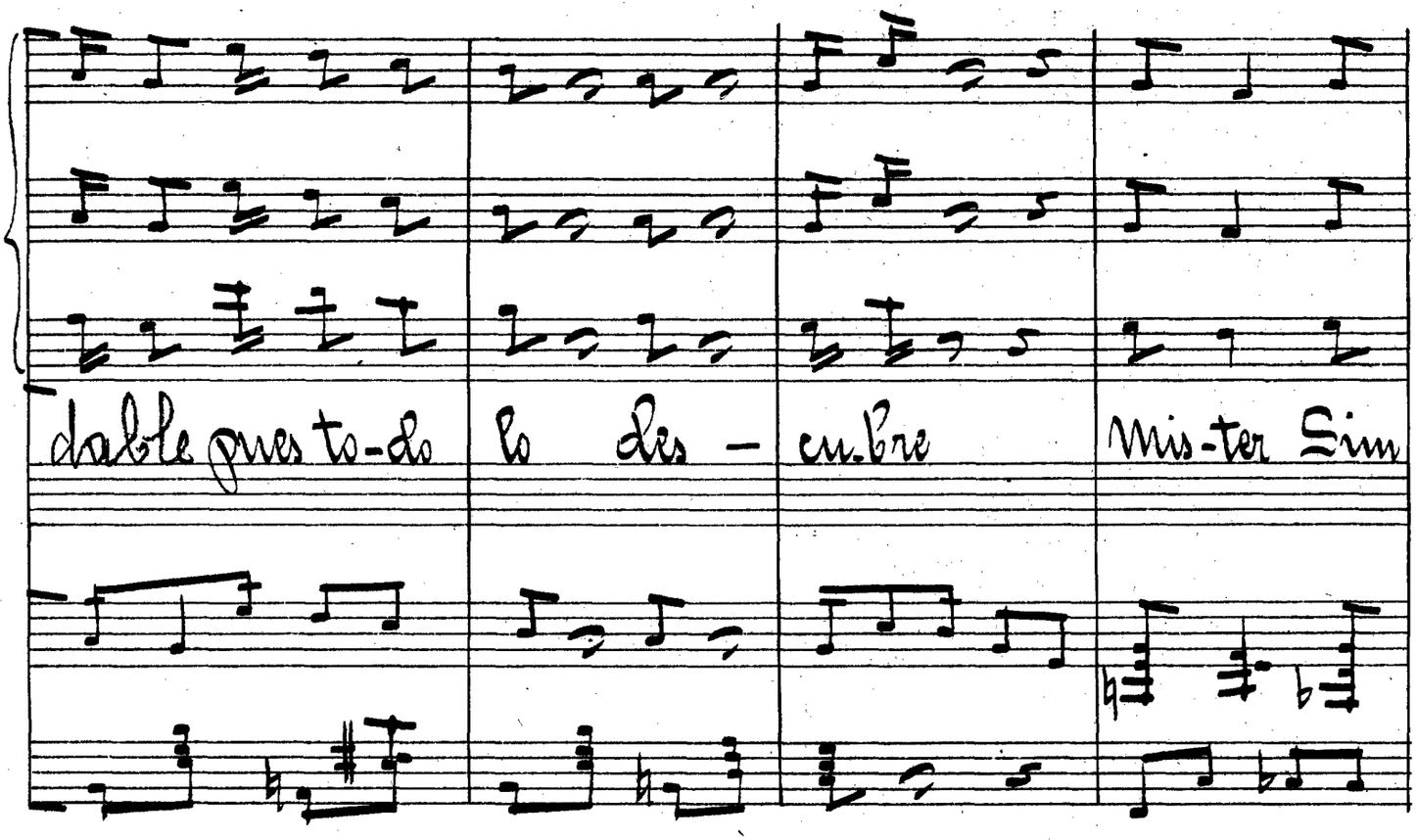
dable gues to-do lo les - cu.bre Mis-ter Sim

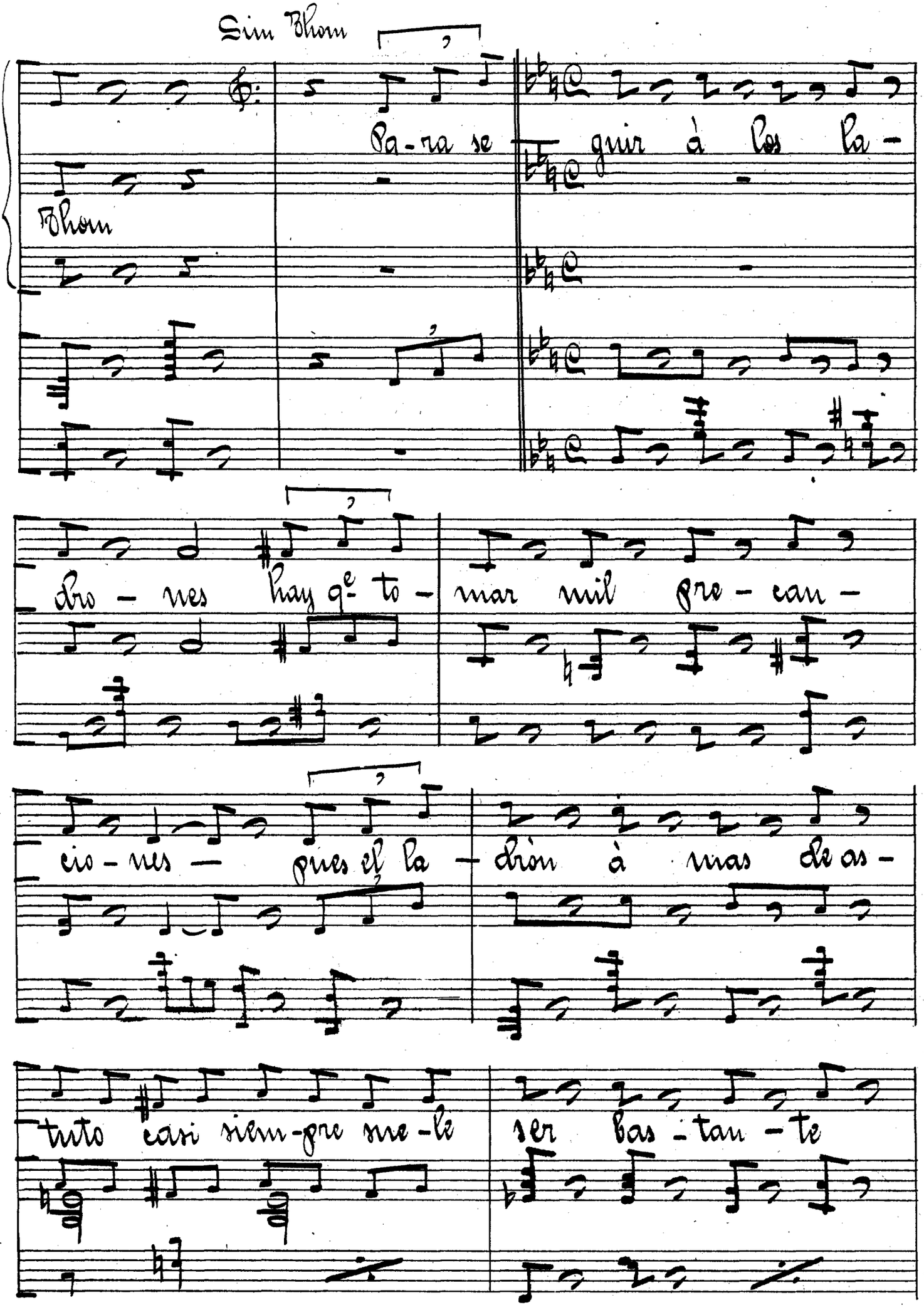

Sim Thom

Thom

Pa-ra se-guir à los la-

dro-nes hay qe to-mar mil pre-can-

cio-nes — pues el la-dròn à mas de as-

tuto casi siem-pre suele ser bas-tan-te

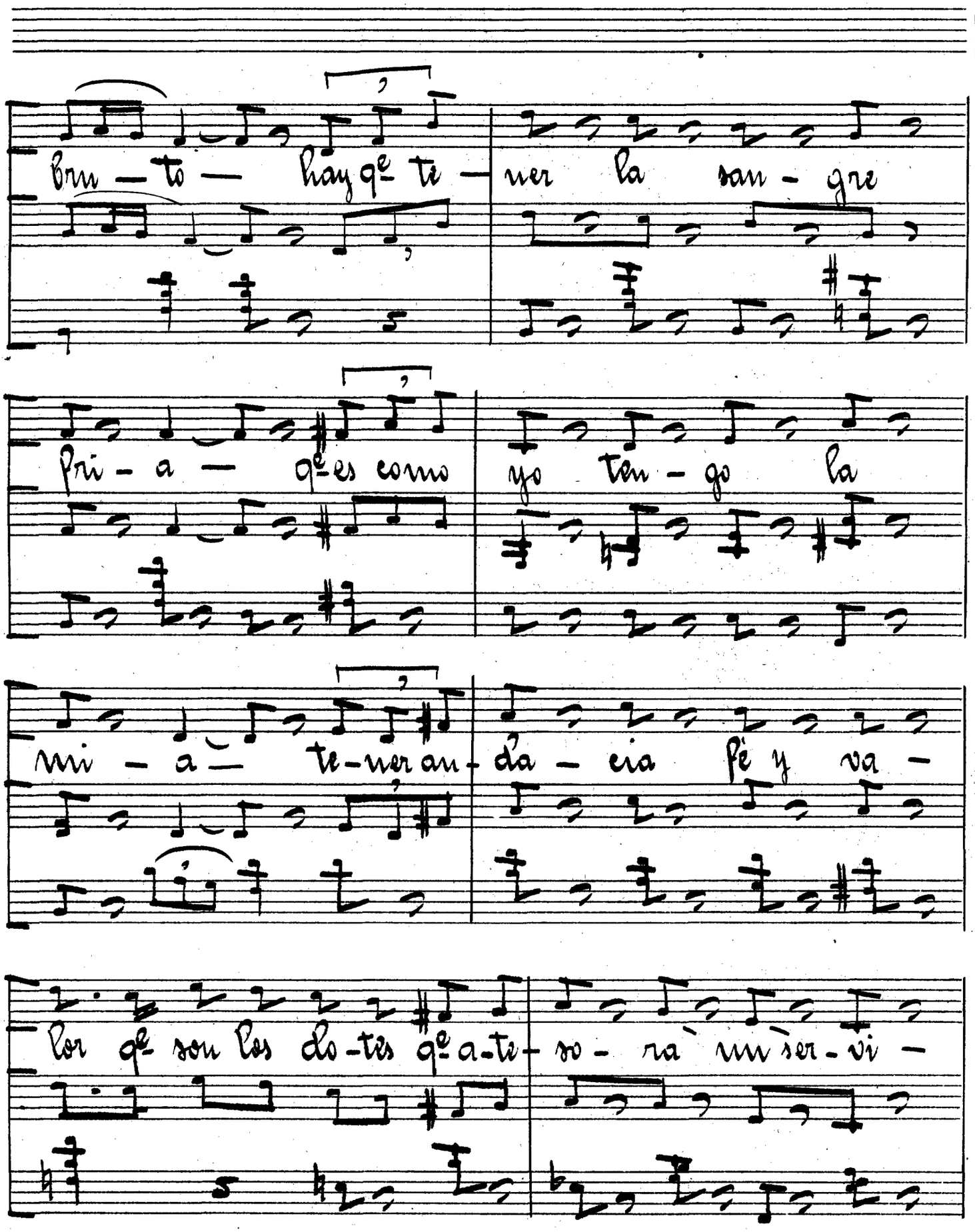
Bru — to — hay qe te — ner la san - gre
Pri - a — qe es como yo ten - go la
mi - a — te - ner an - da - cia pe y va -
Por qe son los do - tes qe a - te - so - ra un ser - vi -

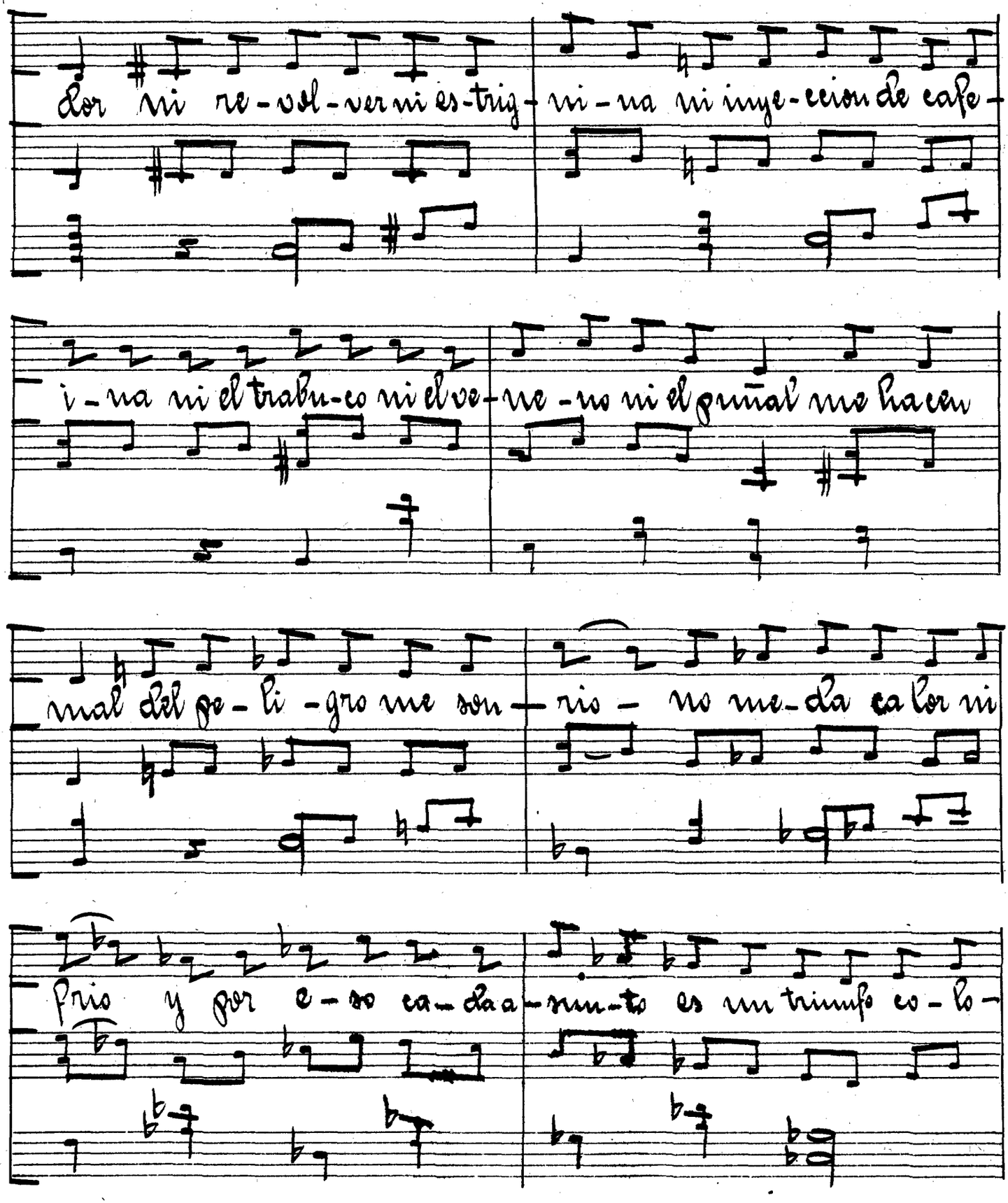
Lor ni re-vol-ver ni es-trig- ni-na ni inye-cion de case-
i-na ni el trabu-co ni el ve- ne-no ni el puñal' me hacen
mal del pe-li-gro me son- rio- no me-da ca lor ni
prio y por e-so ca-da a- mien-to es un trimfo co-lo-

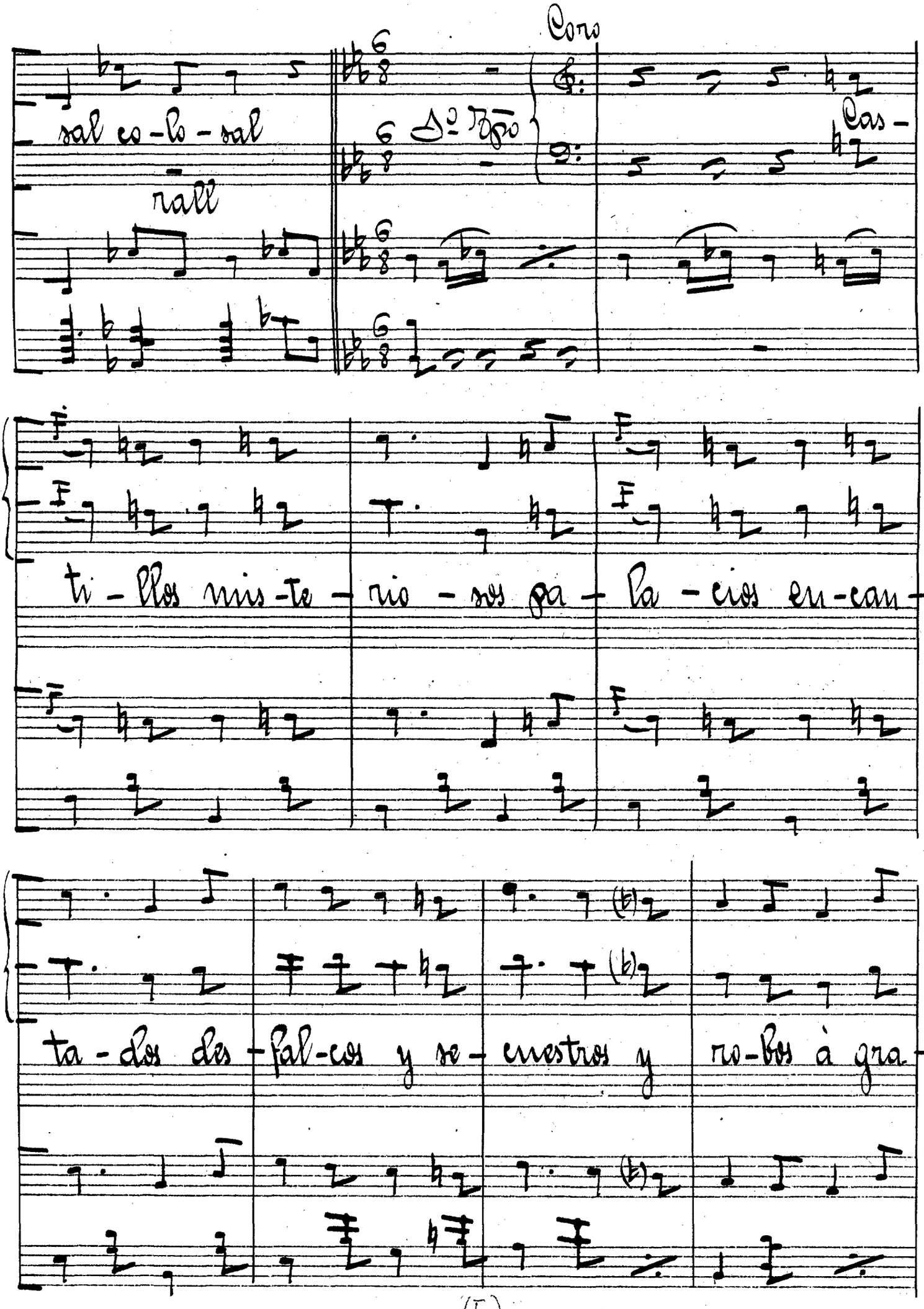
Coro
sal co-lo-sal
rall
Cas-
ti-llos mis-te-rio-sos pa-la-cios en-can-
ta-dos des-fal-cos y se-cuestros y ro-bos à gra-

Sim Thom

nel El de-tec-ti-ve ha de ser di-si-mu-

la-do pues fin gir es el se-cre-to de su

ciencia y aunque estè pa-ra ella-ta que pre-pa-

ra-do mos-tra-rà la mas com-ple-ta indi-fe-

Auxiliares

(silbando)

(Hablado)

Veneia Ejemplo practico de disimulo.

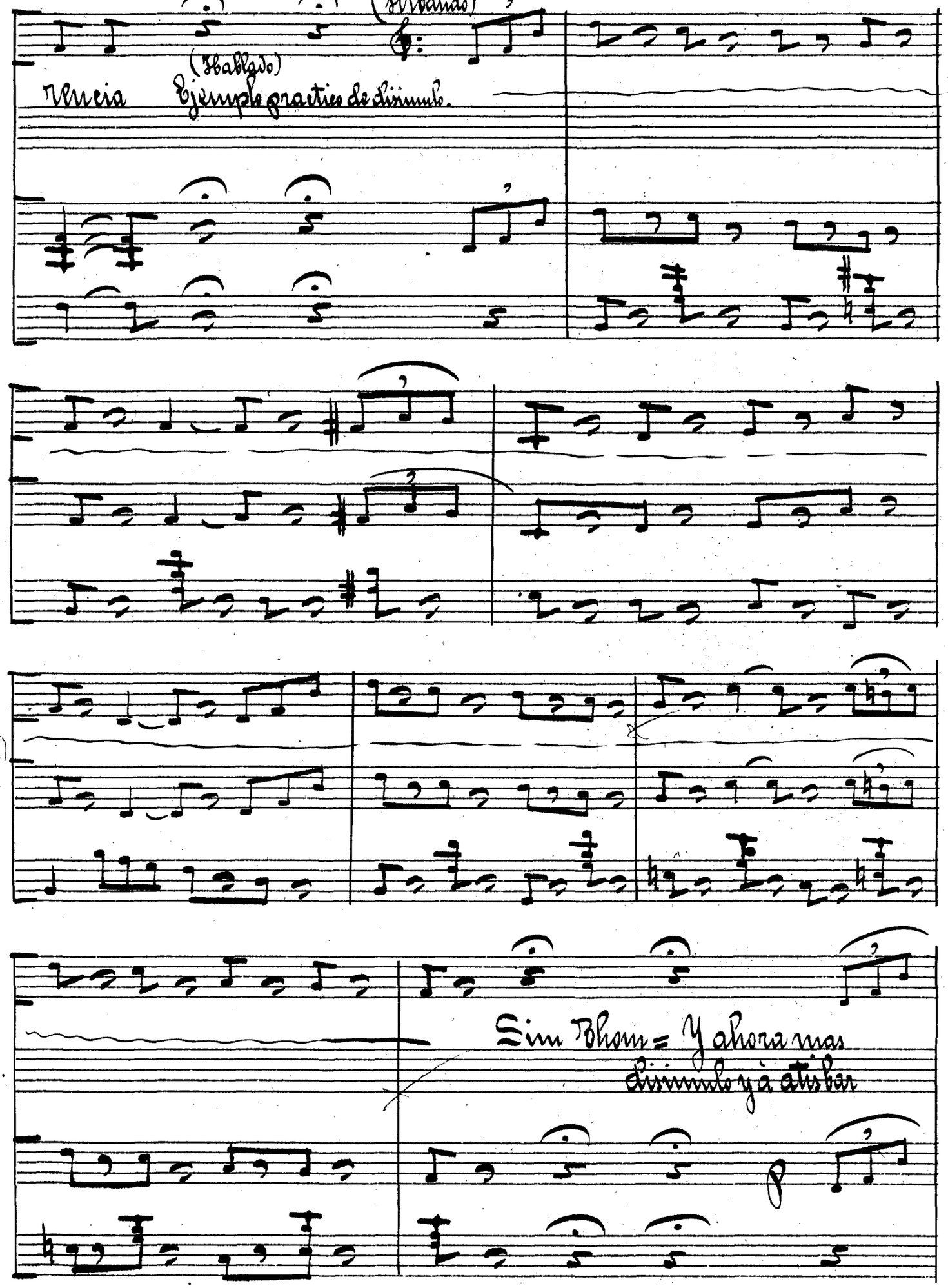

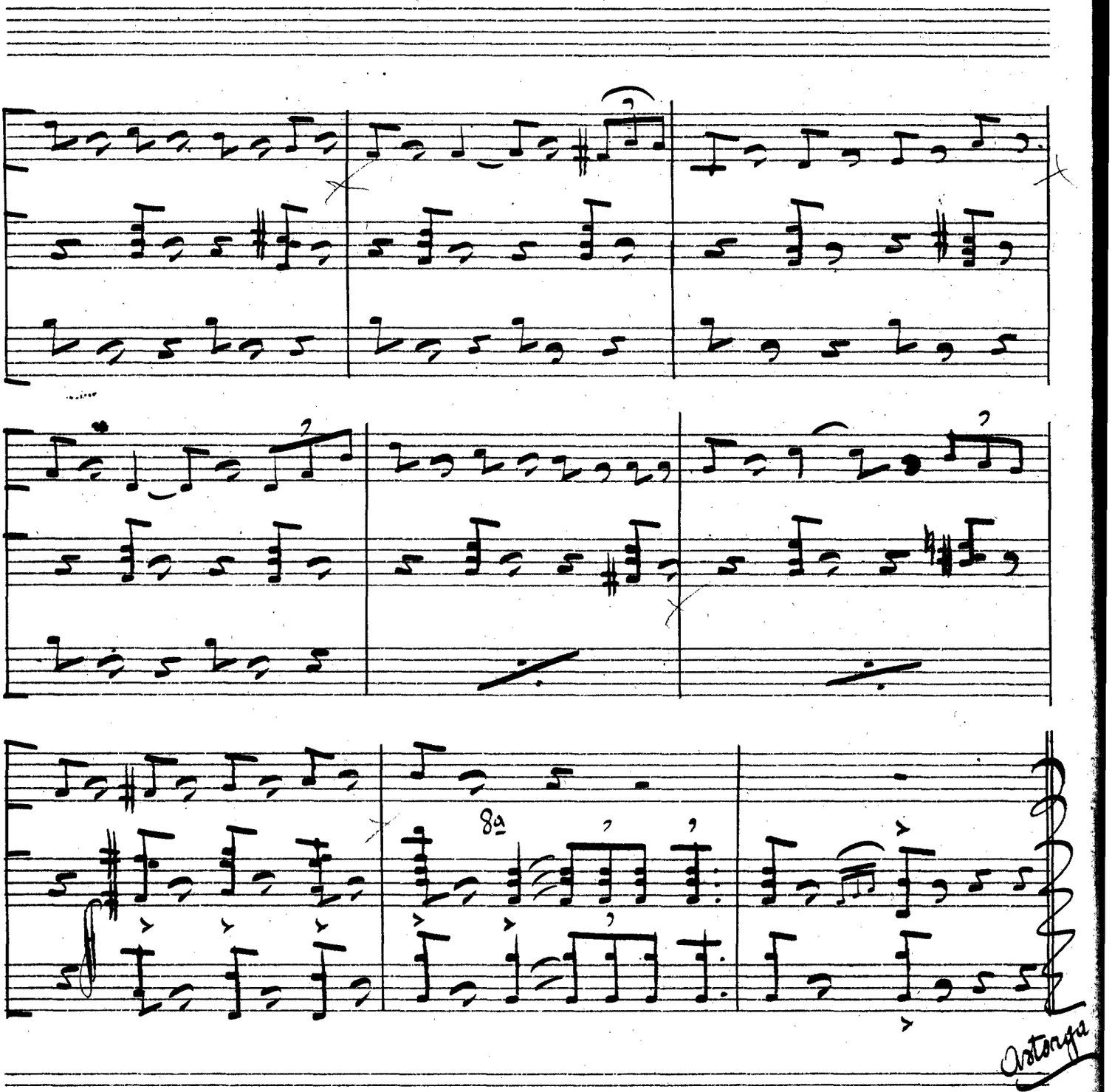
8a
Ortega