D

Cortina

Federico el Grande

Parte de Apuntar.

= Nº 20 =

Adriana y Federico

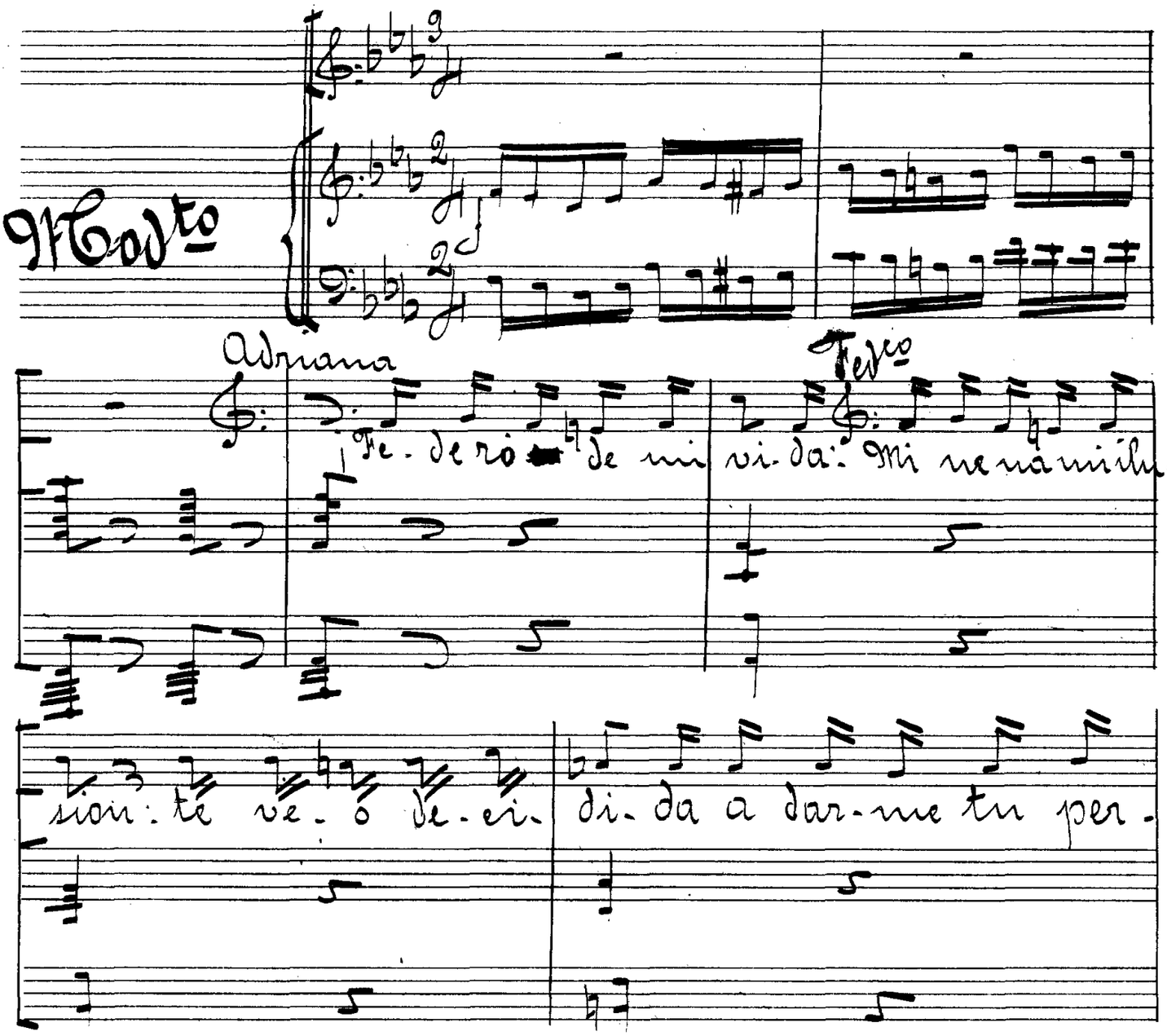

Modto

Adriana

Fedco

¡Fe-de-ro de mi vi-da: Mi ne-na mi ilu-

sion: te ve-o de-ci-di-da a dar-me tu per-

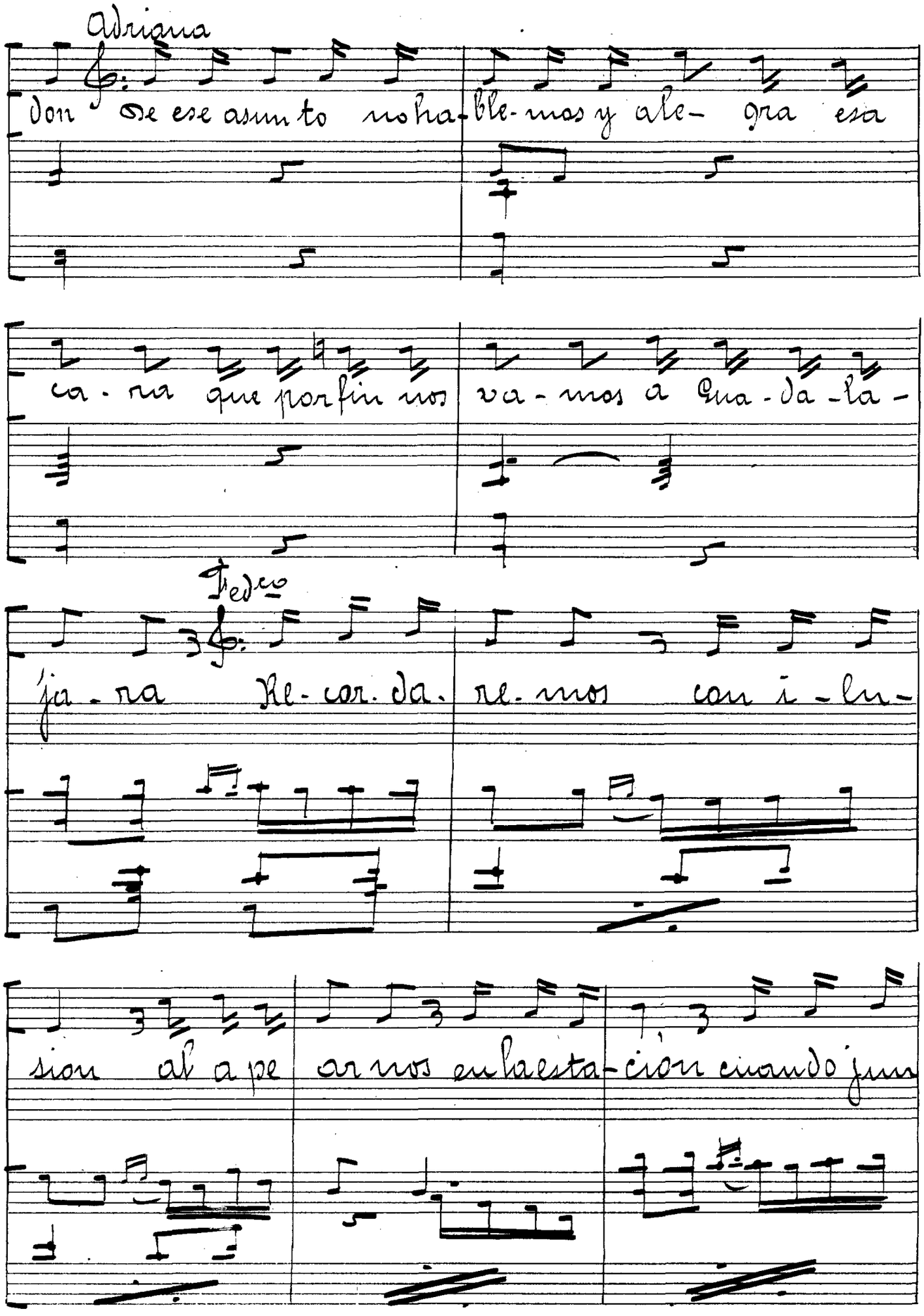
Adriana
Don de ese asunto no ha- ble- mos y ale- gra esa
ca- ra que por fin nos va- mos a Gua- da- la-
Pedro
ja- ra Re- cor- da- re- mos con i- lu-
sion al a pe ar nos en la esta- cion cuando jun

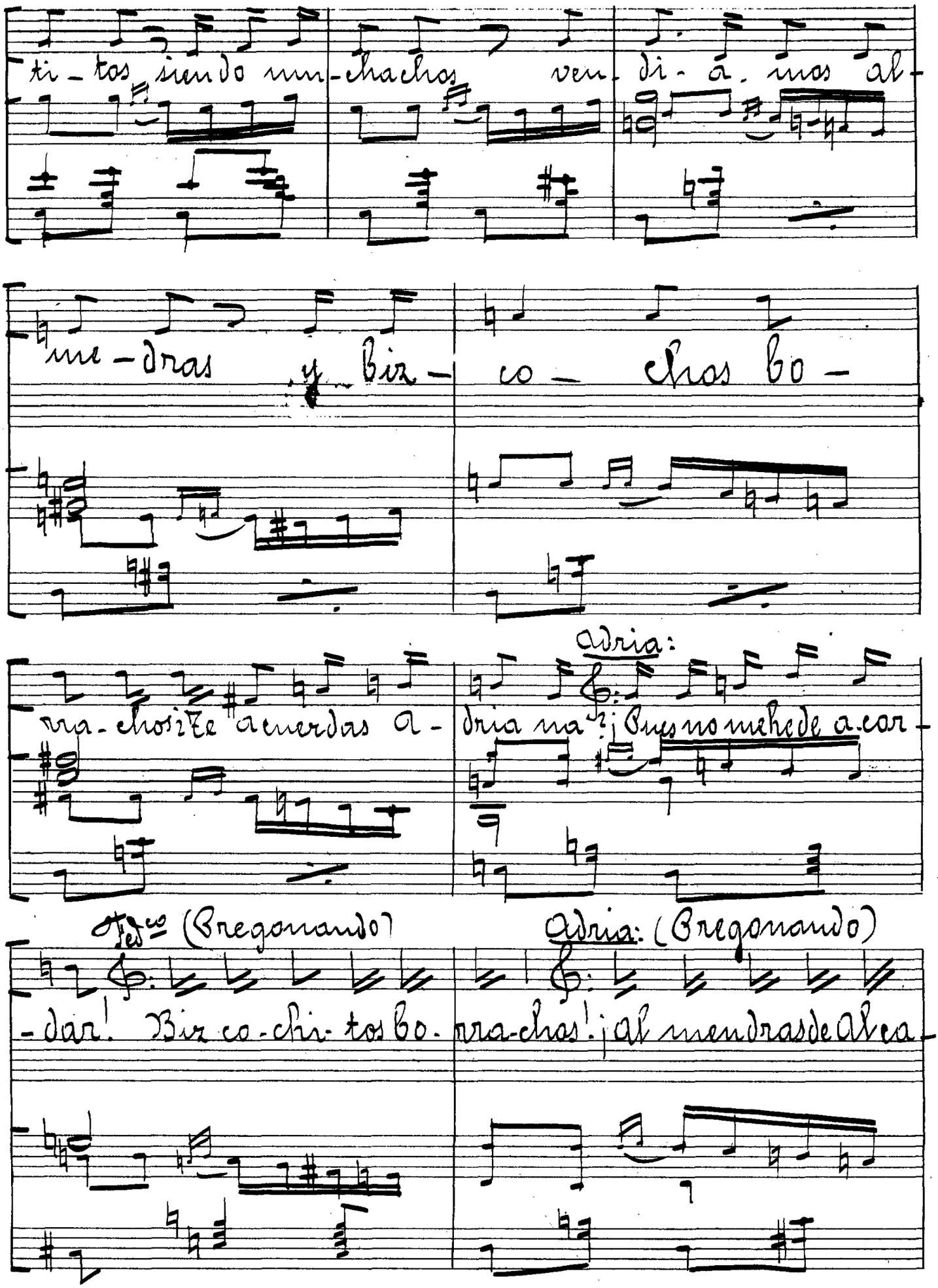

ti - tos siendo mu - chachos ven - di - a - mos al -

me - dras y biz - co - chos bo -

rra - chos ¿Te acuerdas a - dria na? ¡Pues no me he de a - cor -

Adria:

Fed.co (Pregonando)

- dar! Biz co - chi - tos bo - rra - chos! ¡Al mendras de Alca -

Adria: (Pregonando)

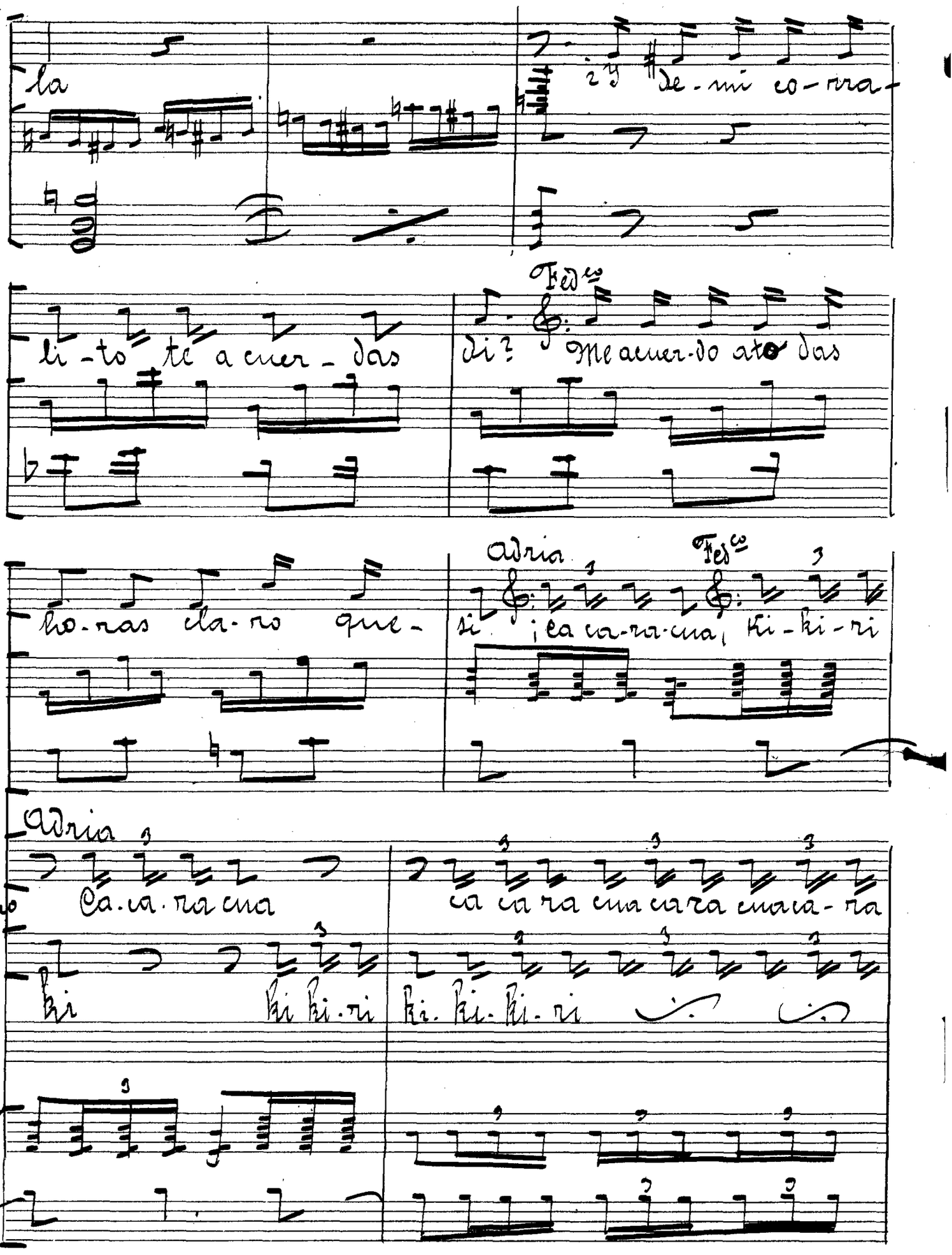

la

¿Y de-mi co-rra-

li-to te a cuer-das

Fed.co

di? Me acuer-do a to das

ho-ras cla-ro que-

Adria

si ¡ca ca-ra-cua, ki-ki-ri

Fed.co

Adria

Ca.ca.ra cua

ca ca ra cua ca ra cua ca-ra

Fed.co

ki ki ki.ri

ki. ki-ki-ri

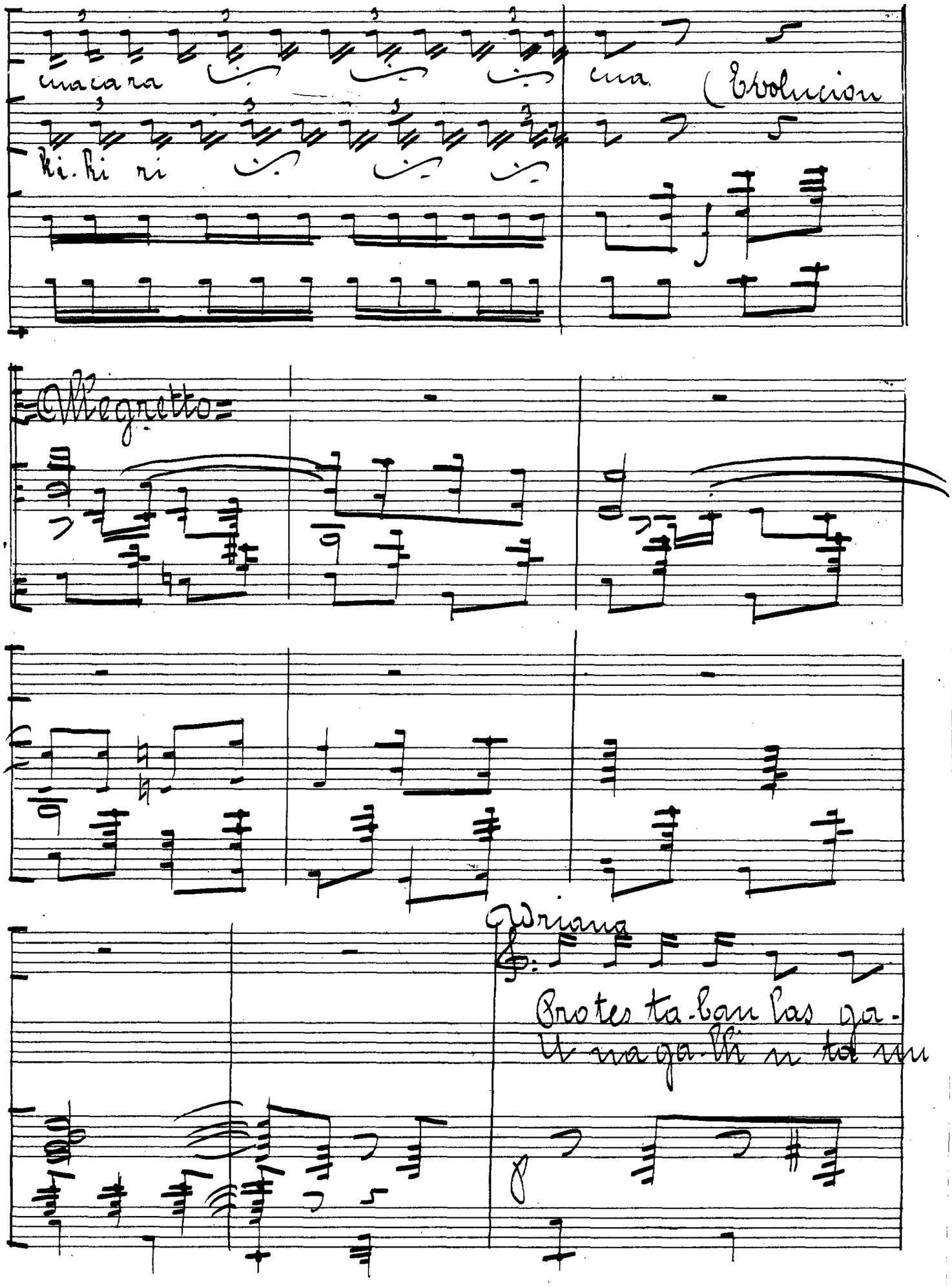

cua ca ra

ki. ki ri

cua

(Evolucion

Allegretto

Adriana

Protes ta-ban las ga-

U na ga-lli n ta nu

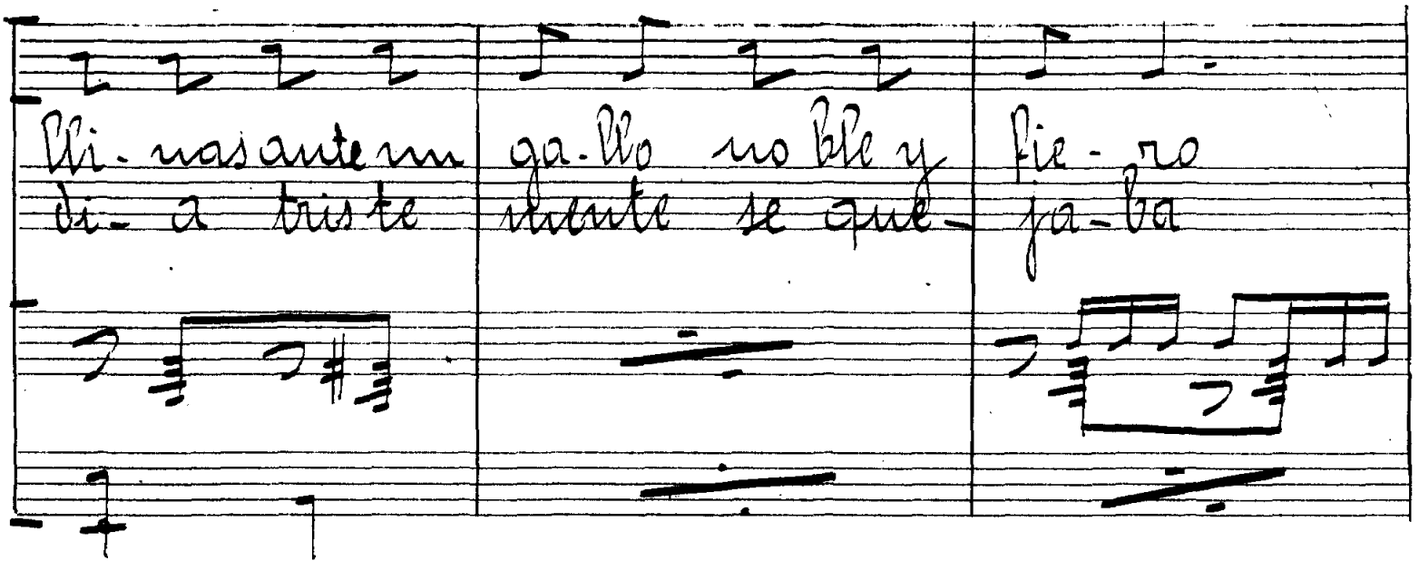

Pedro

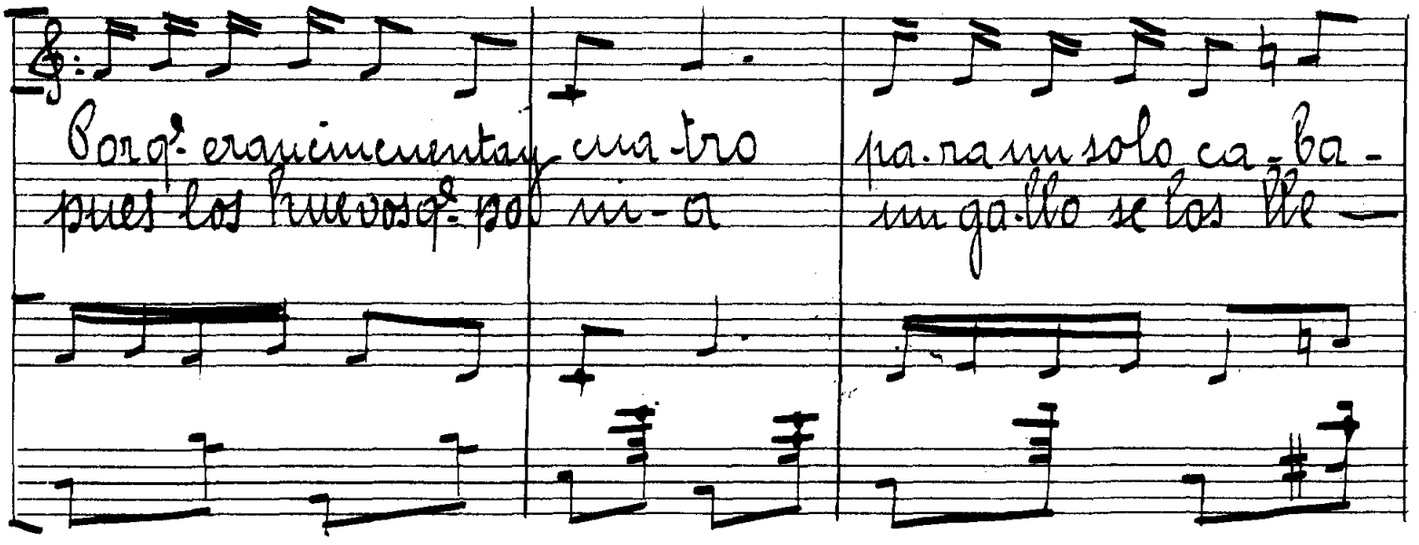

Adriana

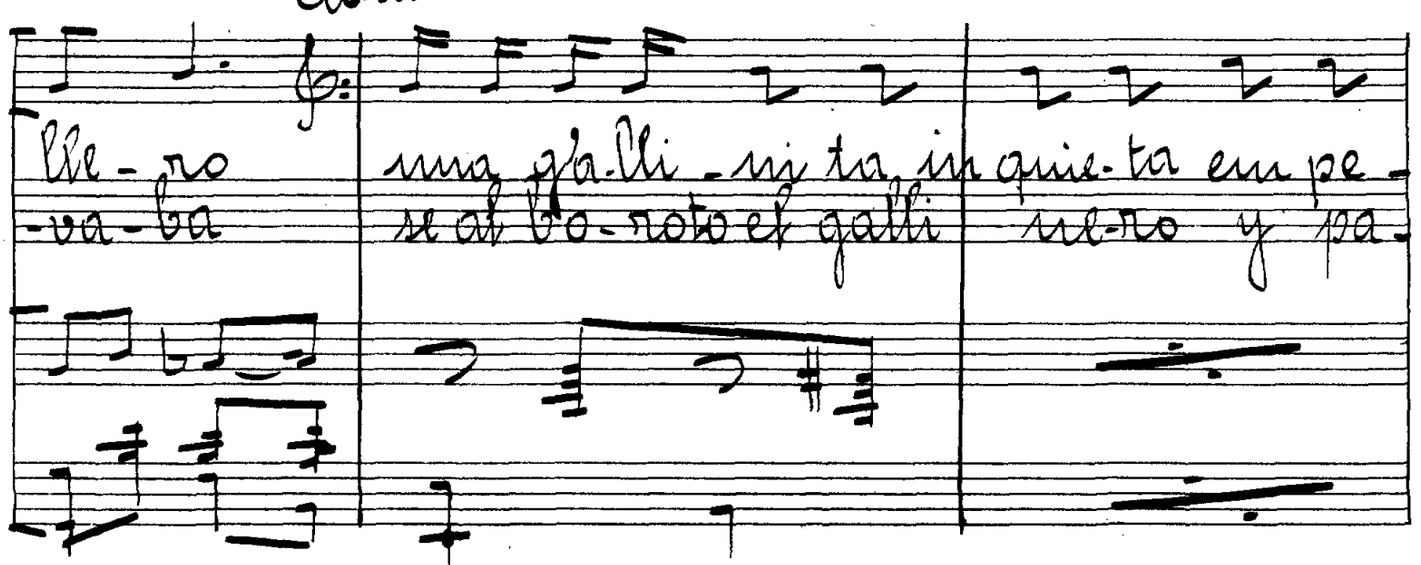

Fed.co

zo a ca-ca-re- ar y el ga-llo la di-jo
ra evi-tar el- mal al ga-llo prohibie-ron

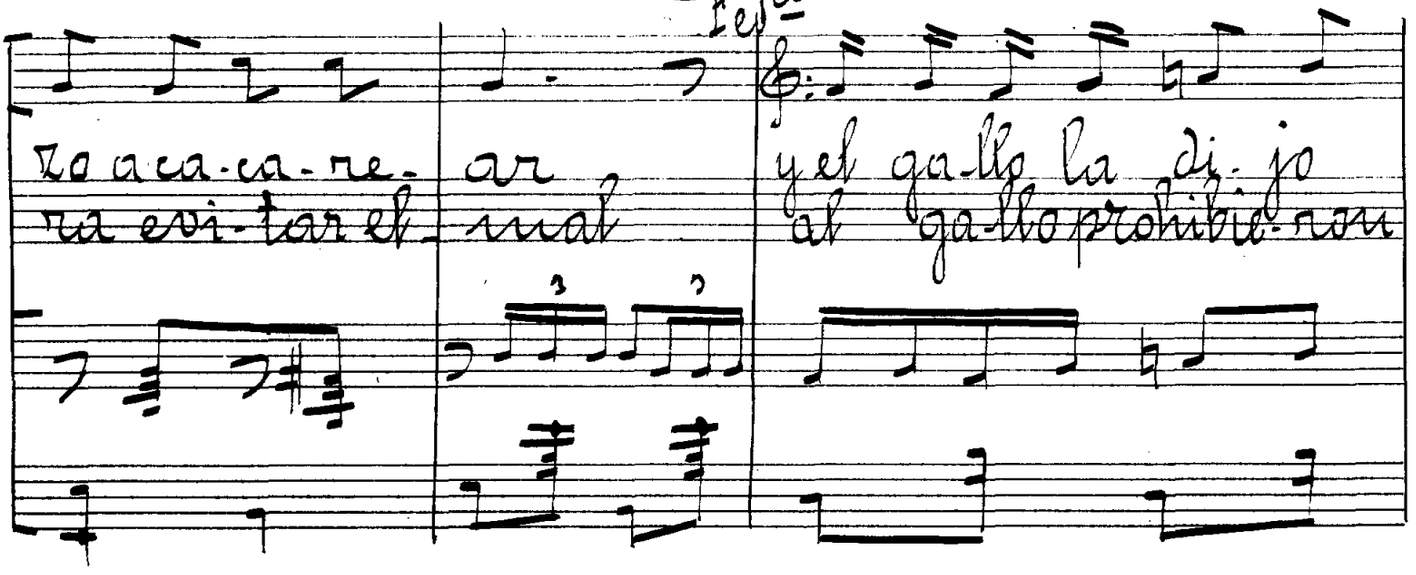

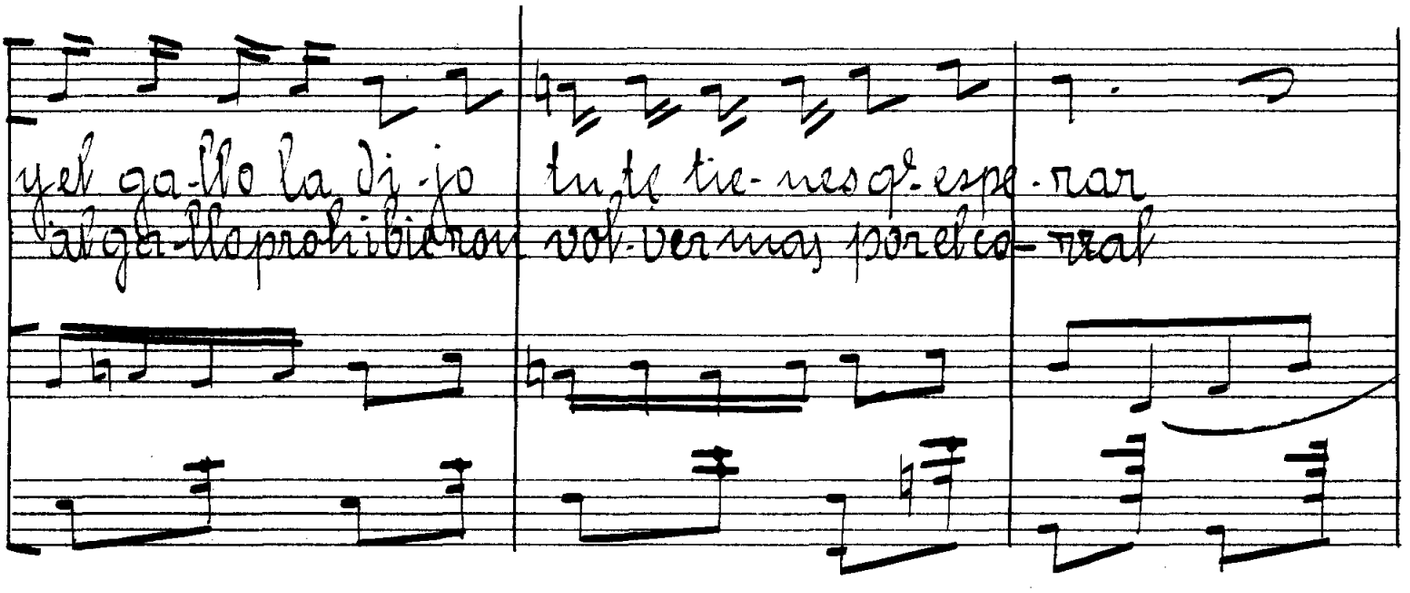

y el ga-llo la di-jo tu te tie-nes q.e espe-rar
al ga-llo prohibieron vol-ver mas por el co-rral

Adriana

Ga-llos pa-ra to-das trai go al co-rra
Pe-ro este de- ci-a en una ren

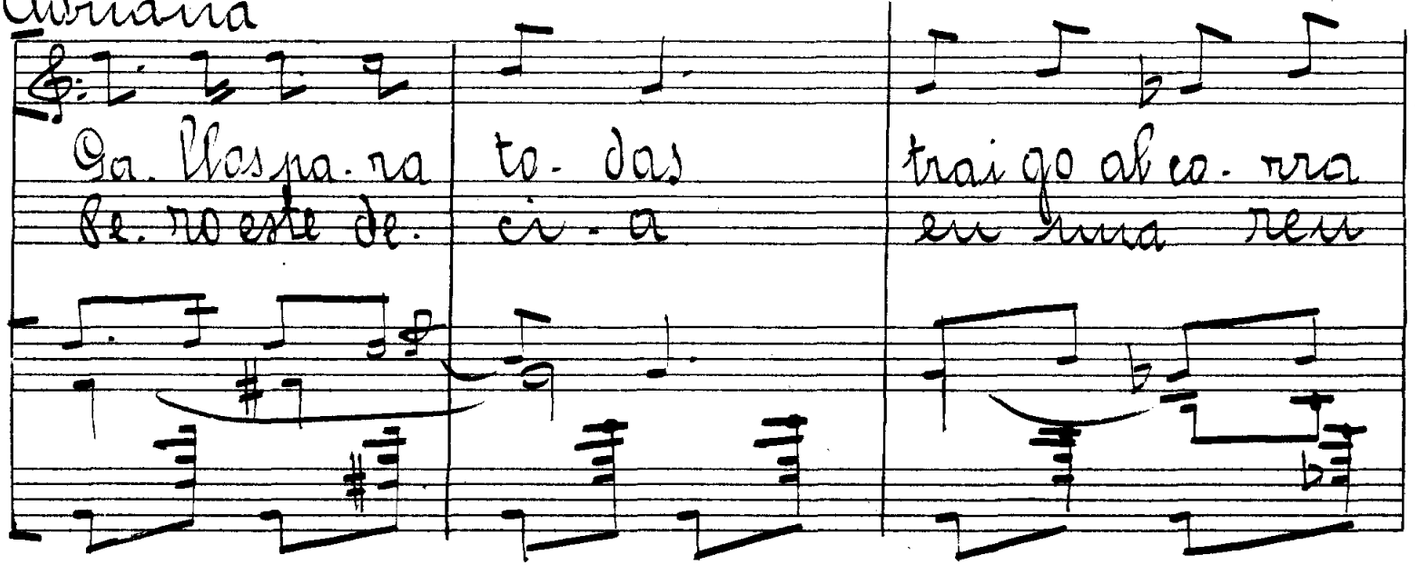

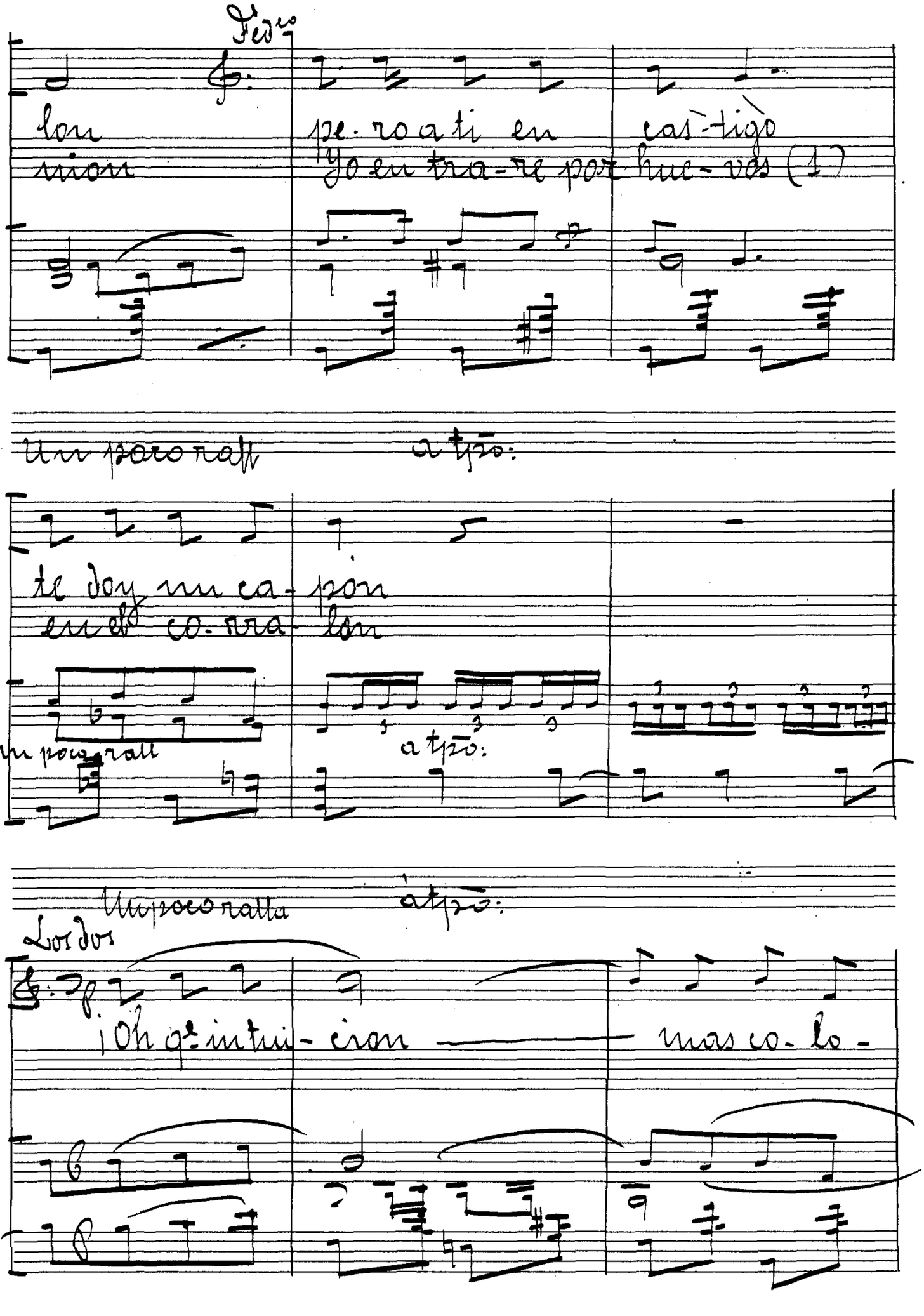

Fed.co

lon pe-ro a ti en cas-tigo
nion Yo en tra-re por hue-vos (1)

Un poco rall a tpo:

te doy un ca-pon
en el co-rra-lon

un poco rall a tpo:

Un poco ralla a tpo:

Los dos

¡Oh q.e intui-cion mas co-lo-

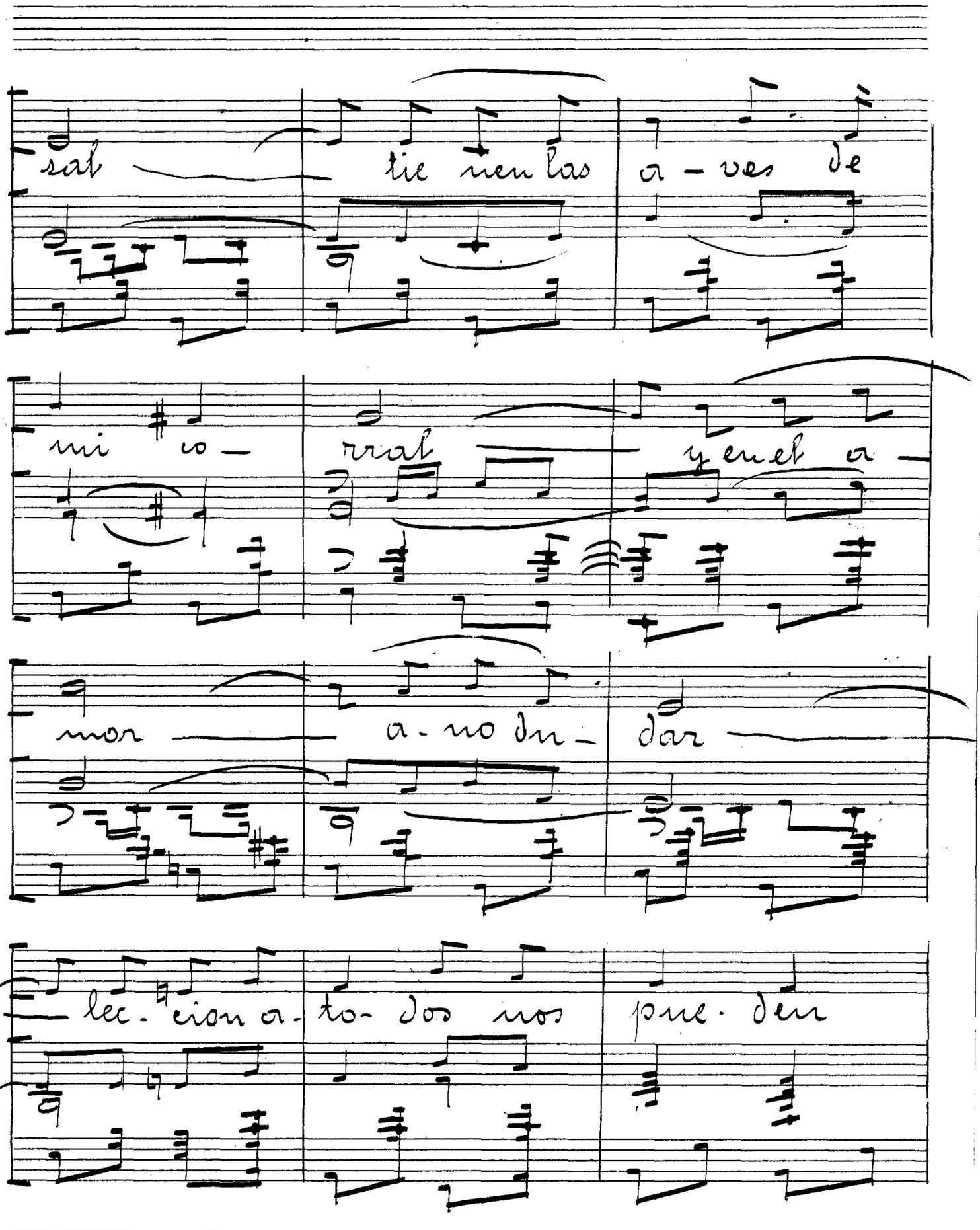
sab tie nen las a - ves de
mi co - rral y en el a -
mor a - no dan - dar
lec - cion a - to - dos nos pue - den

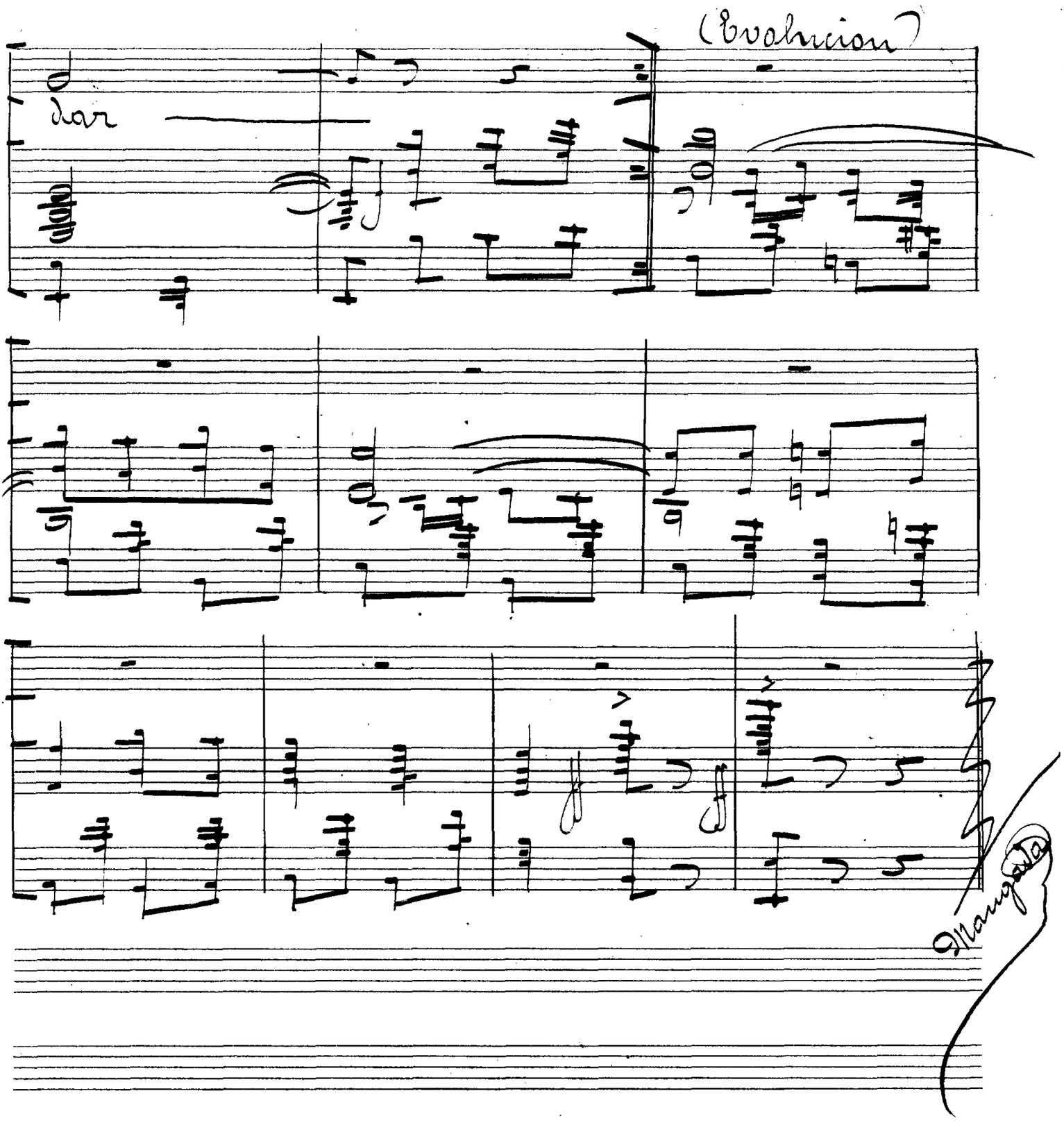
(Evolucion)
dar