

Gran Opus

P. de Op.

Corridoio

J^o en 2

Portuguesa (Vedett) Portugues (Vedett)

Portuguesas y Portugueses, 2^{as} tipos. Pareja de baile

*Allegretto
gracioso.*

1. Portugies.

Vocal line and piano accompaniment for the third system. The vocal line continues with lyrics. The piano accompaniment continues with chords and bass lines. The lyrics are: "_ co - mo lem brança de vo - so que - rer"

Portuguesa.

Mui-to pe - dir el corri - din - ho nao va a po - der ser

Vo - se em mo - fei - ro do ca - ri - nho da mul - her.

Portugues.

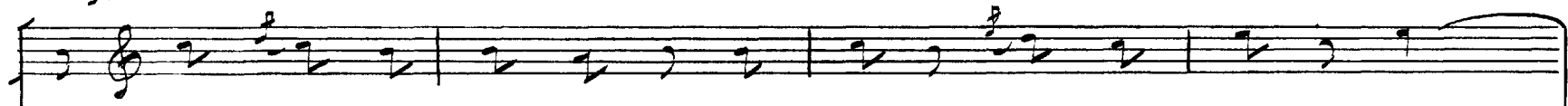

Meu a - mor - cinho nao ne - gues a - mo - res

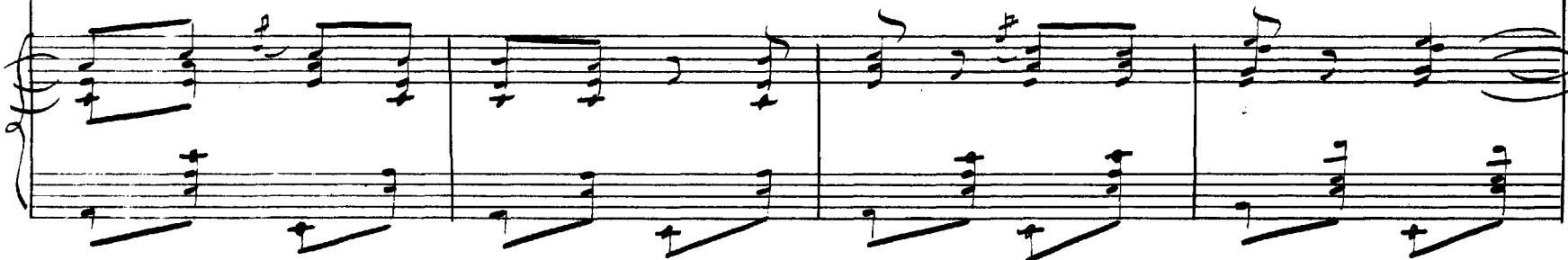

SOCIEDADE GERAL DE ALFABETO DE PORTUGAL

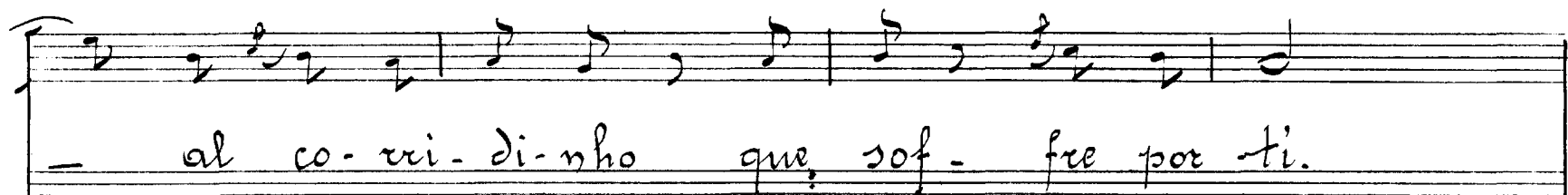

al co-ri-di-nho que sof- fre por ti.

Portuguesa.

Não con-ten-tar ao co-ri-di-nho porque é brinca-dor

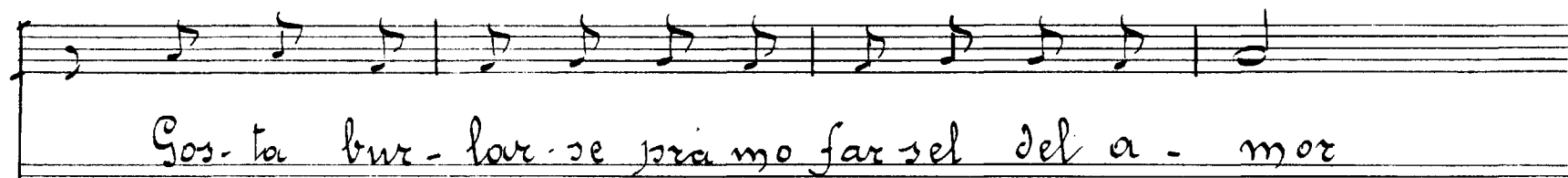

Gos-ta brin-car-se pra mo-far-se del a-mor

Portuguesas 2
Portugueses
(2as. tipos)

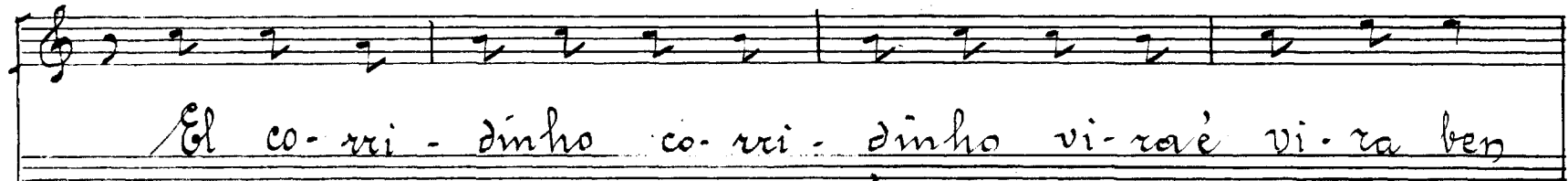

El co-ri - dinho co-ri - dinho vi-ra é vi-ra ben

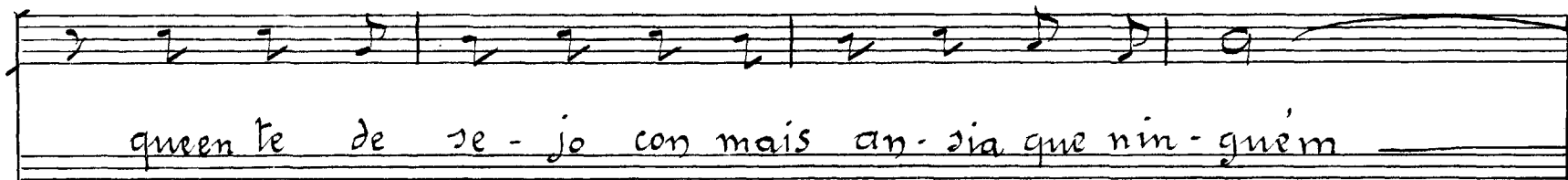

queen te de se - jo con mais an - sia que nin - guém

Portuguesa
(vedett)

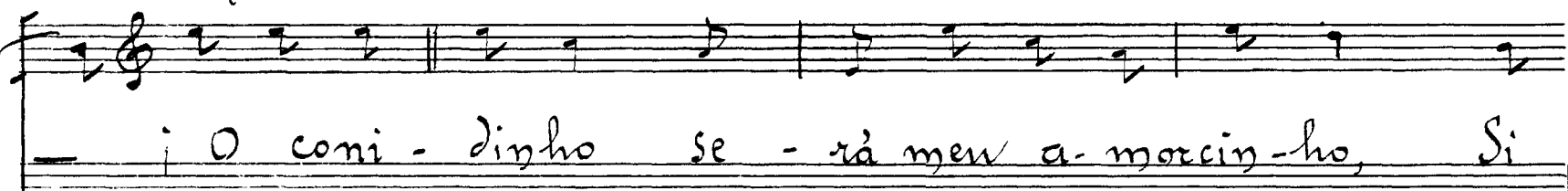

i O con - dinho se - rá meu a - morcin - ho, Si

Refrain.

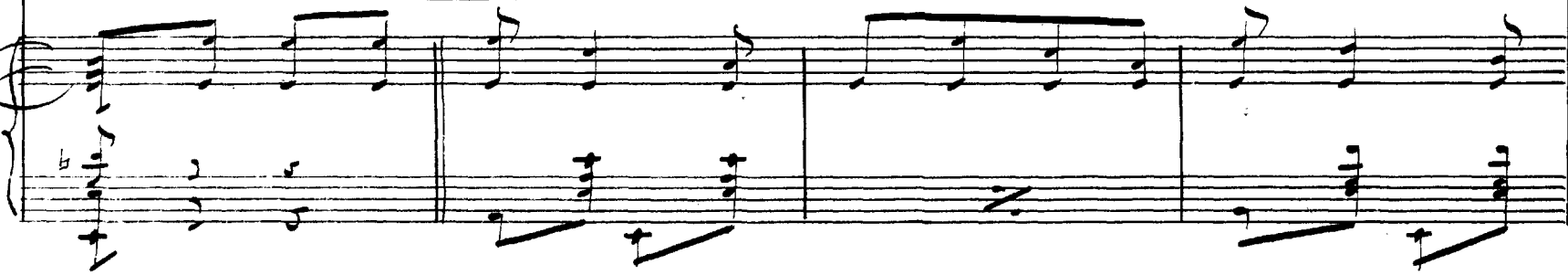

BOLETA GENERAL DE AUTORES DE ESPAÑA-LINOGS

Si, Quando fa le mos. Si, Si! no sas dn vi das a

3 2
qui. En sen. toa. fan de que su co-ra çao

— guarde pra min su de - vo - çao

Portugues.
(Vedett.)

O co-ni dinho se-rá ten a-mor-cin-ho, Si

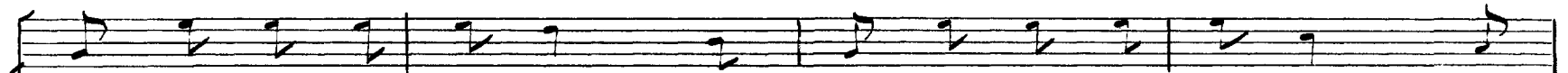
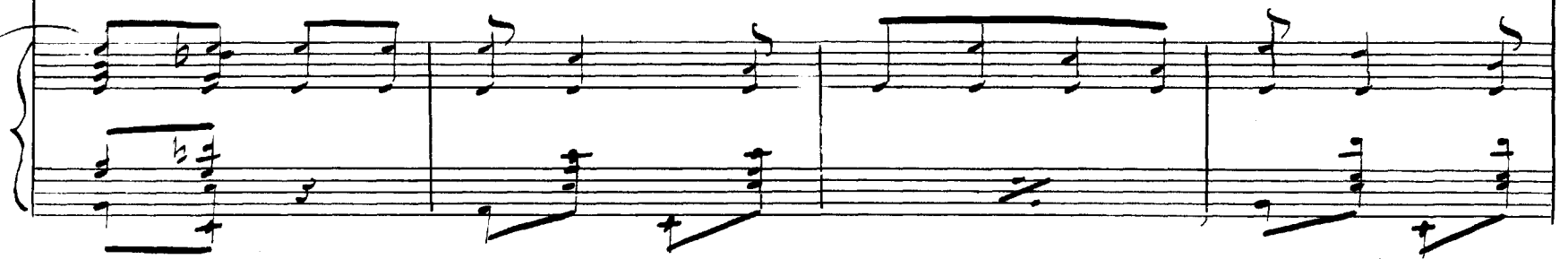

Si Quando fa-le-mos si, si no zas du vi-das a-

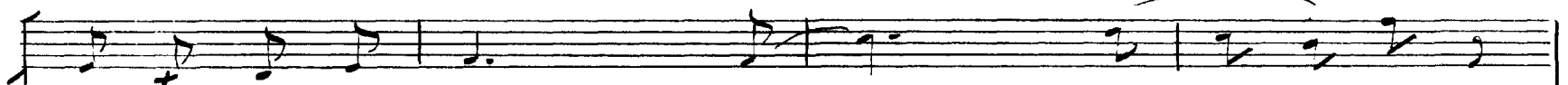
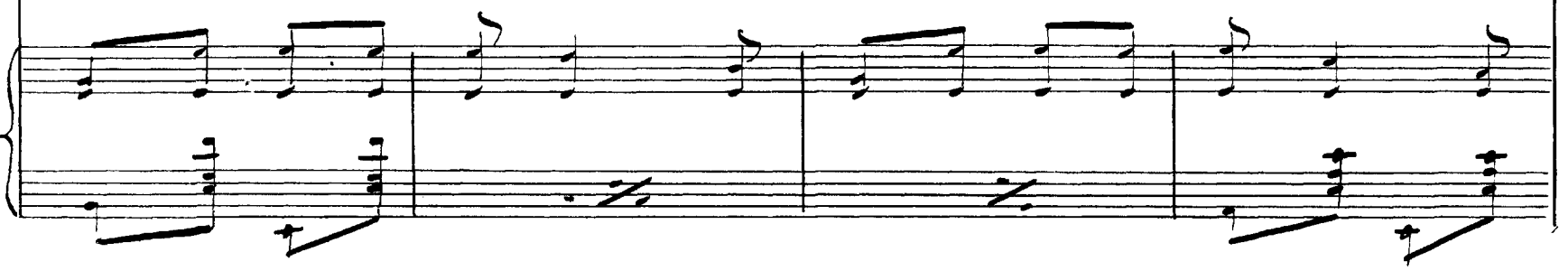

qui. Dime que sim que es o mi-lhor pramin.

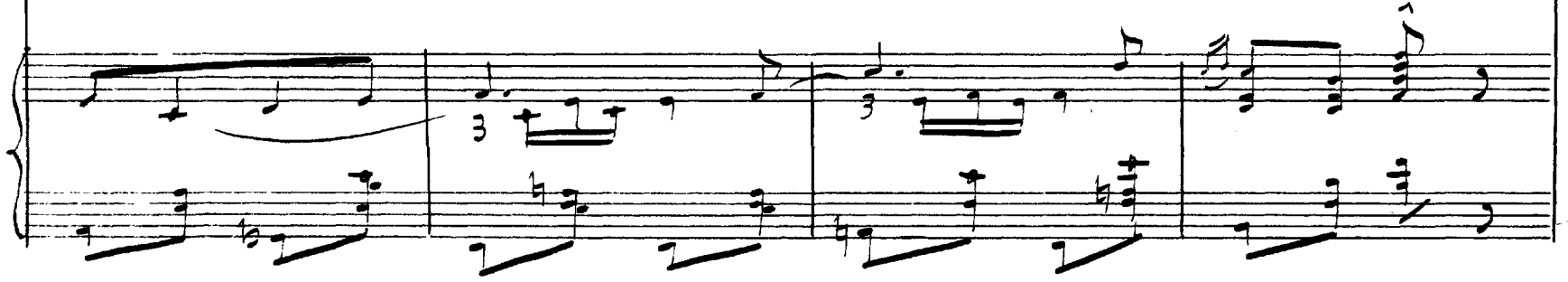

Portuguesa -

Di-go que nao é mui-to , ya le-vo fa-lao.

Baile.

5

6 *Portuguesa y Portuguesa (2 astiplos)*

© co - ni - - dinho se - rá teu a - mor - cinho, Si.

Piano accompaniment for the second system, continuing the musical accompaniment for the vocal line. It includes a double bar line in the middle of the system.

Vocal line for the second system, continuing the melody from the first system.

Si, cuando fa - le - mos, si si, no sas du vi - das a

Piano accompaniment for the third system, concluding the musical accompaniment for the vocal line. It includes a double bar line in the middle of the system.

Português
(Vedette)

qui. Di-me que sim que es o mi-lhor pra mi

Portuguesa
vedette.

i Di-go que nao é mui-to ya le-vo fa.

..Pao.

afaca ga.
caniense que
al deus mero
maricmu
