

# LAS TOCAS

Pasatiempo cómico lírico, en dos actos

Nº 9 = Capitán de cadetes, 8 Cadetes (Tiples) Señorita primavera, Cyrano (Actor) Abanderado (Vedette) Una aldeana (Vedette) Spatadanzaris, 4 aldeanos y aldeanas. (Vicetiples.)

Adagio.

*f* Vlnes  
Madº (trino)  
Triangº  
Tptas.  
Tutti.  
Plato.

Clas.  
Sax.  
Tptas. *ff* (b)  
Bº

Tpo. de Marcha francesa.  
(Salida de los Cadetes y el Capitán.)  
cresc.:  
Tpas.  
Cello  
Fag.  
*ff* Tutti.  
Tambores. *pp*

3 3 3 3 3 3 3 3

Cadetes.-  
¿Don - de van? - - - ¿Don - de van? -  
Tpas. Sax.  
Pizz. **1** *f* Cdo.  
Plato. Tambores..

*dim:*

los ca - de - tes de Gas - cu - ña con sua - le - gre Ca - pi - tán bus -

Ob: Tptas. Vln<sup>os</sup>

*dim:*

- can - does - tán - - - - el pla - cer - - - - y tan so - lo

*dim:*

cal - ma - rán suar - dien - lea - fán - - - con be - sos de - - - mu -

*dim:*

Capitán. =

jer. - - - Pa - so mar - cial - - - ges - to gas -

Fite 8<sup>o</sup>  
V. 3<sup>o</sup>

Sax: f  
Tbal.

Sax:

- con - - - - - que en ca - da pue - blo que cru - za - - mos siem - pre de -

- ja - mos u - nai - lu - sión. Ai - re triun - fal - - - - - ros - tro bur -

Caja. Tbal.

- lón - - - - - yen ca - da be - so que lo - gra - mos siem - pre ro -

Cadetes y Capitan =

- ba - mos un co - ra - zón. - - - - - Siem - pre au - da - z y

Tutti (sin Filas)

Ruido.

Ruido.

fan - - fa - - rrón ha de ser el

buen gas (p) - - - - - Ah! - - - - - Capitan. Queor - - - - - Cadetes. Pa - so mar.

*f* *ritas 8<sup>ta</sup>* *ff Tutti.*

Tbal.

The second system includes two vocal lines and piano accompaniment. The first vocal line has lyrics 'buen gas (p) - - - - - Ah! - - - - - Capitan. Queor - - - - - Cadetes. Pa - so mar.' The second vocal line has lyrics 'Pa - so mar.' The piano accompaniment includes a section marked 'ff Tutti.' and 'Tbal.'.

- gu - - - - - lloes ser gas - - - - - con queen ca - da

- cial - - - - - ges - lo gas - con - - - - - queen ca - da

con 8<sup>ta</sup> loco.

Plato.

The third system features two vocal lines and piano accompaniment. The first vocal line has lyrics '- gu - - - - - lloes ser gas - - - - - con queen ca - da'. The second vocal line has lyrics '- cial - - - - - ges - lo gas - con - - - - - queen ca - da'. The piano accompaniment includes a section marked 'con 8<sup>ta</sup>' and 'loco.'.

pue - blo que cru - za - mos siem - pre de - ja - mos u - nai - lu - sión. Ai - re triun -

pue - blo que cru - za - mos siem - pre de - ja - mos u - nai - lu - sión. Ai - re triun -

unis:

- fal - - - - - ros - tro bur - lón - - - - - yen ca - da

be - so que lo - gra - mos siem - pre ro - ba - mos un co - ra - zón. - - -

Ruido.

Evolución muy ritmico y Mutis.

con 8<sup>o</sup>

Made tr tr#

3 Met. Sax:is

Ruido.

Todos. - (Haciendo mutis.)

¿Don - de van? - - - ¿don - de van? -

(como antes)

*cresc:*

los ca - de - tes de Gas - cu - ña con sua -

*cresc:* *f*

Cde  
Met:  
f

I<sup>o</sup> Tempo. Mutación

*f*

4 (como antes) Tptas.

Met: Tpas.

Cde > > >

Mod<sup>to</sup>. Versos de Cyrano

Ob. V. J<sup>os</sup>

Tamboril.

Flute

tr

tr

tr

tr

tr

tr

tr

tr

tr

tr

tr

5 Ob. Clar.

Fag.

Flute

Cello. C.B.

un V. 2º un V. 3º otro 1º Flta

Flta trun trun

trun trun trun

Moderato. Madº vjtes con 8º 8º Flitas

Totas f Met. Saus. 3

8

Tbal.

Allegretto. 8º (Van desfilando los Spatadanzaris) (sigue tambor hasta donde se indica.)

Cdº Tpas. Cites

Cites. Tpas.

Todos.=

Es - pa - ta - dan - za , dan - za , dan - za , es - pa - ta - dan - za del vas - co fran -

Madr  
Sax: Tptas.  
Tutti.  
[?] (cesa tambor) fff

- cés. El pue - blo lle - no dees - pe - ran - za , dan - za ya - van - za tren - zan - do los

cond<sup>o</sup>

Musical score for the third system, including a vocal line with lyrics and piano accompaniment. The piano part includes a 'cond<sup>o</sup>' marking.

Abanderado. (Vedette.)

pies. - Por el ca - ri - ño deu - ña mu - jer lle - gué dis - pues - to a triun -

Musical score for the fourth system, including a vocal line with lyrics and piano accompaniment. The piano part includes a 'tr-b' marking.

- far. - - - Siál - gu - no mi ri - val quie - re ser, si pien - sa su ca -

- ri - ño ro - bar, que sal - gaa - quia lu - char. - - - Ve - rá que en la es - pa - ta -

Tptas. Tbn's

dan - za son bra - vos los de Ar - - ma - - ñar. Es - pa - ta - dan - za, dan - za,

Todos =

ff (como antes)

dan - za, que es el or - gu - llo de to - do gas - cón. Cuan - do a bai - lar fe - liz se

cond.

lan - za por - quees la dan - za de su co - ra - zón. - -

Tpas.

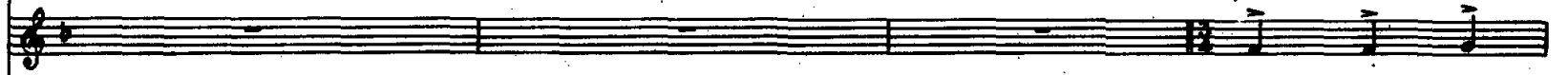

con 8<sup>va</sup>

ritmo (como antes) en escena.

8

Cda.

Tambores (como antes)

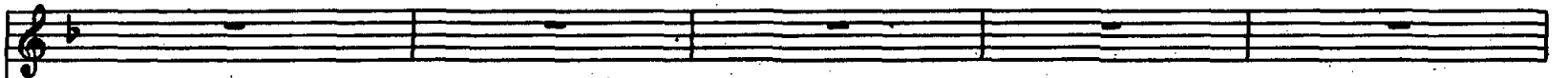

Abanderado. = (relator.)

¿ Don - de van ? - - ¿ Don - de van ? -

Cites

9

Sax: Met.

Fag:

Caja.

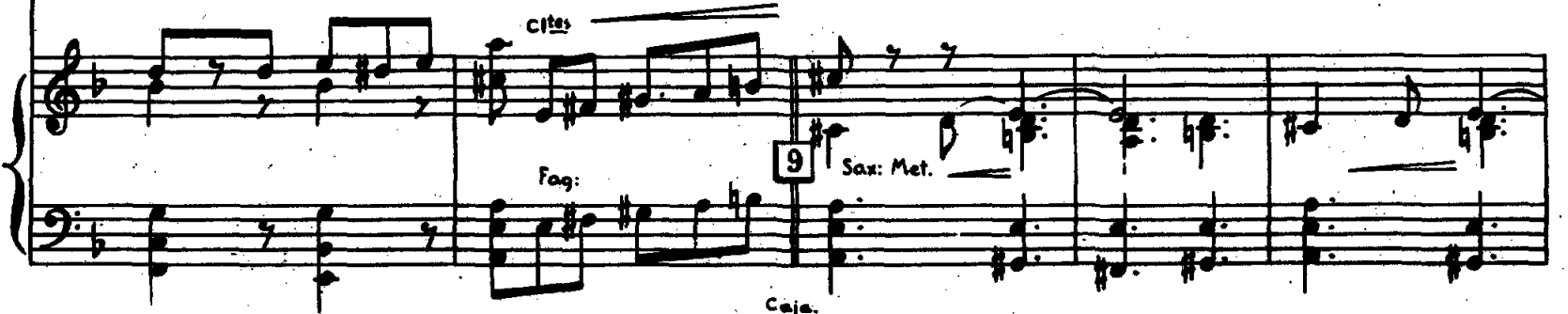

los ca - de - tes de Gas - cu - ña con sua - le - grey bra - vo ca - pi -

Capitán y Cadetes. =

- tán.  
A - quies - tán - - - a - quies - tán - - - los ca - de - tes

8<sup>va</sup> Fl<sup>tes</sup> Tptas.

Abanderado.  
y Spatadanzaris. =

de Gas - cu - ña que con las mu - je - res bai - la - rán. Un pa - so a -

cond<sup>o</sup> (loco)

- trás por - quee - sea - fán no lo - gra - rán - - -

Todos.= (Danza de espadas entre Cadetes y Spaladanzaris.)

Es - pa - la dan - za, dan - za, dan - za es - pa - la dan.za, del vas - co fran -

Fines y Tambores (escena.) 10

- ces, el pue - blo lle - no dees - pe - ran - za dan - za ya - van - za tren - zan - do los

cond<sup>o</sup>

The second system continues the musical score for 'Todos.'. The vocal line continues with the lyrics '- ces, el pue - blo lle - no dees - pe - ran - za dan - za ya - van - za tren - zan - do los'. A dashed line labeled 'cond<sup>o</sup>' is drawn under the vocal line. The piano accompaniment continues with the same rhythmic pattern as the first system.

Aldeana.= (Vedette.)

piés. - Ca - de - tes que lu - chais por a - mor, pen - sad queal - gu - na mu -

- jer - - - queal ver la lu - cha sien - te te - mor, se - rá di - cho - saal

The second system continues the musical score for 'Aldeana.'. The vocal line continues with the lyrics '- jer - - - queal ver la lu - cha sien - te te - mor, se - rá di - cho - saal'. The piano accompaniment continues with the same rhythmic pattern as the first system. There are some markings above the piano part, including 'tr<sup>b</sup>' and 'ob:'.

ve - ros ven - cer. Quien triun - fe lo - gra - rá - - - un be - so que en nues - tras

tr. Tbal. Tbn.

bo - cas tal vez a - so - man - does - - tá. Es - pa - ta dan - za, dan - za,

Todos -

ff Filines y Tambores. (escena) (como antes) 11

dan - za que es el or - gu - llo de to - do gas - cón. Cuan - do a bai - lar fe - liz se

con 8º

El mismo tiempo. (Van por la Diosa Primavera y cogen las cintas y mientras cantan, la avanzan hasta mediada la escena.)

lan - za por que es la dan - za de su co - ra - zón.

con 8º ynes Ob. Cites

Todos. =

Yae - res fe - - - liz - - -

Tutti.

ff

12

Flutes y Tambores (escena)

pue - blo gas - con - - - - - por - que lle - go la pri - ma -

- ve - ra que es a - le - gri - a yes i - lu - sion. Fue - go de sol - - - -

- se hi - zo la luz. - - - - - Hoy es fe - liz Gas - cu - ña en -

1<sup>o</sup>

2<sup>o</sup>

- te - ra por - que re - co - bra su ju - ven - tud. Va e - res fe - tud. Fies - laes

hay de Pri - ma - ve - ra dea - le - gri - ay ju - ven - tud. - - - - -

Met: *4*  
Fin (escena) *fff*

Telón.

(loco)  
Tutti.