

+

fl

1

Gloria Brisa = Parte de Apuntar

9/8 = 4 =

Carmen y Juanito =

Juanito =

Que sorprea ines - pe - ra - da!

Moderado

Carmen

que fe - licita - li - dad!

*Travito = (intentando abrazarla)*

*Carmen =*

Buen día casa a como da-da. Vamos ten formalí-

*Travito =*  
¡Olvi-daste aquellas no-ches

de la clarica Bombi-lla  
Olvi-das-te aquellas

ce nas de Rosa - les y el tón - ró

Cuando el al - ba me vio siempre a - bra -

sa - do a mi chi qui - lla a los so - nes ca - den -

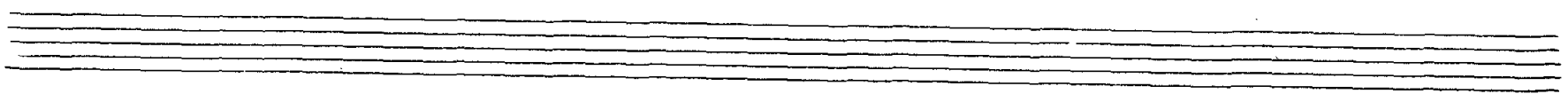

Carmen =

cio - sos del Ich - tis ó del for - trot ; Ay Gua -

ni - to no re - cuerdes e - sas no ches ma di -

le - ñas en que fuimos pa - ro - quianos de Orba -

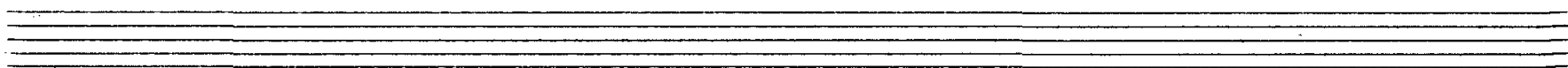

sin y Ca-sa juan que mis fue-nas in-ten-

cio-nes voy per-dien-do si te en-pe-nas y los

pies al es-cu-char-te sin que-er-lo se me

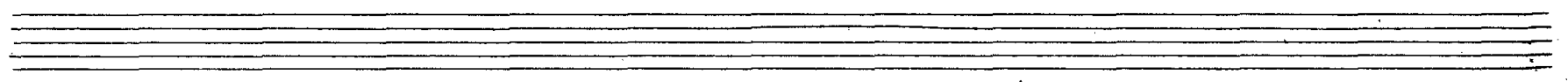

Inanito

van. Pues mar-ca-te con-mi-go si quie-res un fox

Carmen

-trot. ¡Ay! Ina-ni-to q<sup>e</sup> me pier - ces

Inanito

Aire de Fox-trot

¡Ay! q<sup>e</sup> mas qui-sie-ra yo

This section contains two musical systems. The first system, titled 'Inanito', has a vocal line in treble clef and piano accompaniment in bass clef. The vocal line begins with a fermata over '¡Ay!' followed by the lyrics 'q<sup>e</sup> mas qui-sie-ra yo'. The piano accompaniment features a melodic line in the right hand and a bass line in the left hand. The second system, titled 'Aire de Fox-trot', is in a different key signature and features a melodic line in the right hand and a bass line in the left hand, with a fermata over the final notes.

Inanito *Ran*

Carmen

Four empty musical staves at the bottom of the page, consisting of two treble clef staves and two bass clef staves.

Carmen

ye no me a-prie-tes

tan - to q<sup>e</sup> no soy sea-mian-to

yen tu fue-go me vas a pren-der.

# Juanito

¡Ca — llá! — — — no me de — jes cie — lo

mi — o q<sup>e</sup>: me voy a que — dar

frí — o y tus bra — zos me han de sos — te —

Empty musical staves at the bottom of the page.

*Quarinto =*

Carmen =

8a.

¡No me engañes loco

Los Dos =

Juan que me mori - re De tu amor al

luego te juro que me abra - za - re.
