

Marie Bizard.

P. de A.

No: 6

Carmen, Remedios, Juan, Ramón, & Marqués y Criadas.

Allegretto

Juan *Remedios*

con es - tas si - llas con es - ta al -

Marques

Juan

Rem:

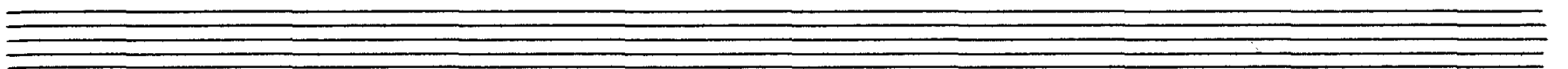

mol

(Van formando el auto con

quanto han dicho)

loco

marcato

lo - che es - ta es - pe - ran - so que sal - gan los se -

meno

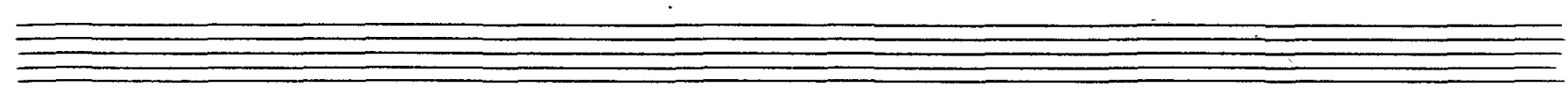

Juan

no - res mi - se en el pa - se - o se -

Rit.

ra de las me - jor - es de la gen - te a nues - tro

lo - che q^o en - vi - sia - ra a te - ner y

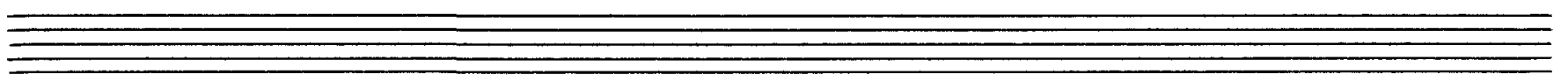

vá a - tom - brar a to - dos la pin - ta del cho.

fer

marques

$\text{♩} = 6$ ¿Donde quieren ir los señores?

p.

Juan

$\text{♩} = 6$ ¿Donde te parece que vayamos Bernabé? $\text{♩} = 6$ A la parte -

Bernabé

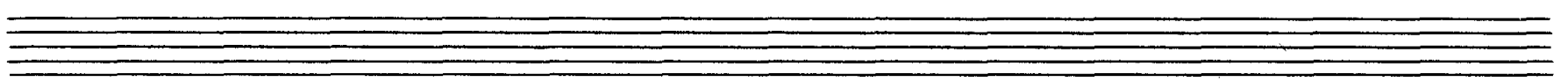

Juan

llama que esta menos aburrido. *Mamola!* a la cas-

tellana. (El Marques hace como que le da a la

mamuela para poner el coche en marcha)

La orquesta imita el ruido del motor (pues)

to en marcha y ellos los movimientos como si fueren en un coche que anduviera)

Ritmo
¡ Ay que mo- vi- mien- to

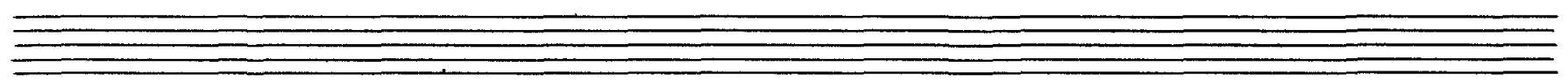

si es-to es mi Se - lei - te

Juan
¿Que ha si - so e - se mi - so? ¿Que le fal - ta a -

marques

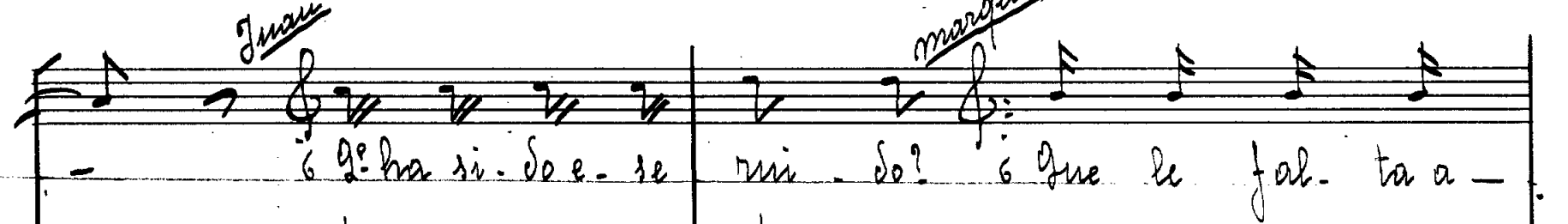

lei - te (El marques hace como que es ha)

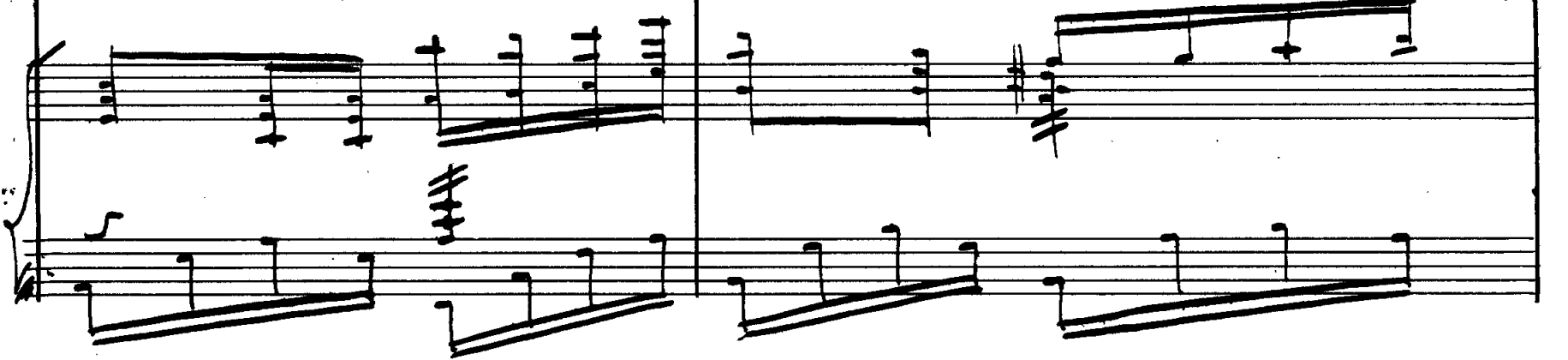
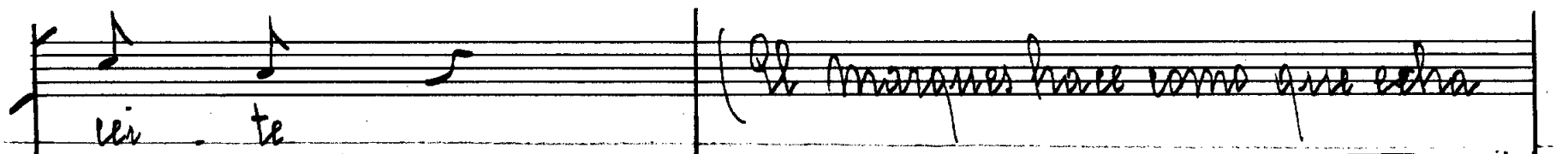

Remi:

acerte al arto)

¡mi-ra Ro-ma-

Tran:

no - nes!

¡Ahi na la So-

Remi:

fi - a! va ya us - ted des - pa - cio que em - za el tran -

low

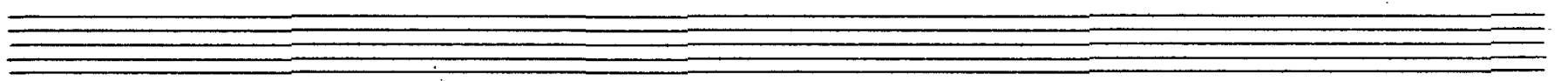

Juan

vi - a no co - rra us - ted tam - to que bar - ba - ri -

dad por - que me ma re - a la ve - lo - ci -

dad (Dale Carmen y todos los criados)

Todos los criados

es des - pan - pa - nan - te

Carmen

Va-ya mucho fer fe - o va en el pes-

Tran Remo:

can-te Su-ba Car-men-ci-ta. Ven-ga a pa-se-

Carmen

ar. Por Dios se-ño-ri-ta que es-to esa-bu-

(Carmen suite)

Ramon y Todos los Criados

17

car. Que jo-llis van a ar-mar van los cua-tre a vol-

car

Modo: (Completo) -

Juan

Cuando por esas ca- lles yo sa- co el
 An- na mu- jer con an- to he pue- de

Roeme

Dion- Bu- ton. Pa- mos de to- do el
 con- quis- tar si pien- sas de e- se

Ramon

mu- do llama- do la a- ten- cion tie- ne usted ra-
 mo- do me quie- ro di- vor- ciar. E- so es a fi-

Don van us-tes se pis-ton
 mar y sa-ber ei-que-lar

Marqués

Siem-pre los me-vos ri-cos ves-ti-dos
 Pa us-tes a te-ner mu-je-res ren-di-das

Carmén

Seo-ro pel
 ce pa-sion

Pues quie-ren en el
 Yo mis-ma por un-

mundo re- pre- sen- tar el me- jor pa-
 an- to pre- coo- pe- rar - le mi co- ra

Carmen = René = Juan
 marqués y Ramón

mel
 con

Sies Pa

mas movido

fan
 óes al- ción

Ca - si - lac & - li - sal - deo Go -

bron De - be - ser

de ca - jon qual - fu
ren tre el

mal al me-vo ri-co no le que-de Bu-
an-to y las mu-je-res no le

Todos los de escena

toni

Sies Pa-kan

desal-cion

Ca-se-

llac e- li- cal - so o go- bror

Se- be ser

Se ca- jon

9^e al fi-
9^e en- tre el

The third system contains the vocal line 'Se ca- jon' and concludes with the instruction '9^e al fi- 9^e en- tre el'. The piano accompaniment features a series of chords in the right hand and a more active line in the left hand. The system ends with a double bar line and a final chord.

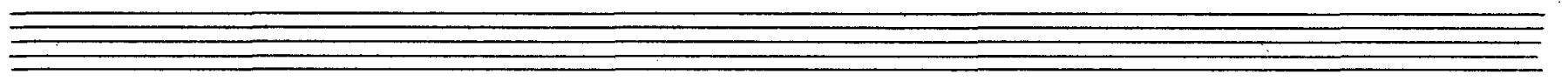

mal al me-vo ri-co no le que — de un Bu
An-to y las mu-je-res no le

ton

Landes
Peral