

IGNIFUGO
Carpeta 81
(2)

R. 33.616

"Guion"

"Maria Teresa"

Vals
por

Francisco Flouso.

Jorge H. I. 208
Antonio Garcia Nuñez

Vals Boston.

mas vivo

Boruilos

1a 2a

madra

sax

con expresion

Allegro

Allegro
sax alto

The third system of the score shows further development of the piano and saxophone parts. The piano accompaniment continues with melodic and harmonic lines, while the saxophone part provides a complementary texture. The handwriting is consistent throughout the page.

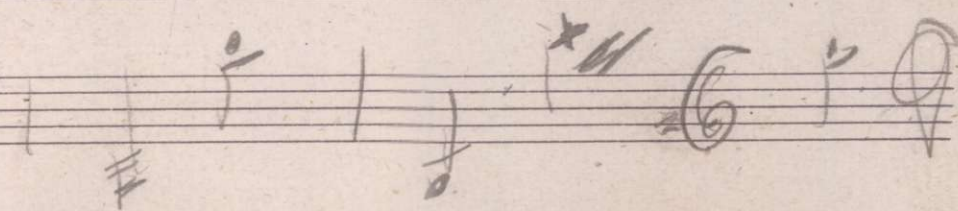

1043299