

No 1 (Vedette, Triplet y Conjunto)

Clava (A) - u = 9 -

Raudion

217 h...
re menor

f tutti

Tiempo de Marcha

f

Continuation of the 'Tiempo de Marcha' score. The top staff continues with rhythmic eighth-note patterns. The bottom staff continues with the bass line. The key signature and time signature remain the same.

COPIADA DE LA PARTITURA DE AUTOREA LINDO

Todas

1

a re-ir, la ri-za es lo pri-
ritmico

ir Re-ir es vi-

vir a re-ir la

The second system of the handwritten musical score continues the vocal line and piano accompaniment. The vocal line contains the lyrics "vir a re-ir la". The piano accompaniment continues with similar harmonic and melodic patterns, including a large arpeggiated chord in the right hand.

ri-sa es lo mas se-rio Im-pe-rio

The third system of the handwritten musical score concludes the vocal line and piano accompaniment. The vocal line contains the lyrics "ri-sa es lo mas se-rio Im-pe-rio". The piano accompaniment continues with similar harmonic and melodic patterns, including a large arpeggiated chord in the right hand.

BOUTLEURS ESTANUELA DE AUTORES LINGUOS

de a - mor y ro - sas

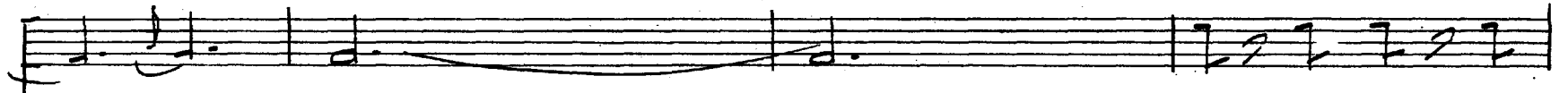

en flor Re - las no - ches

2
en R.

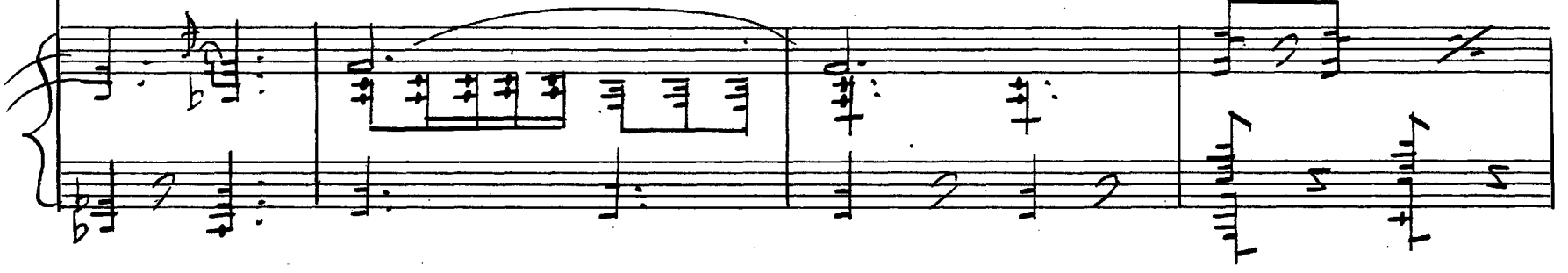

de New York son del mun - do

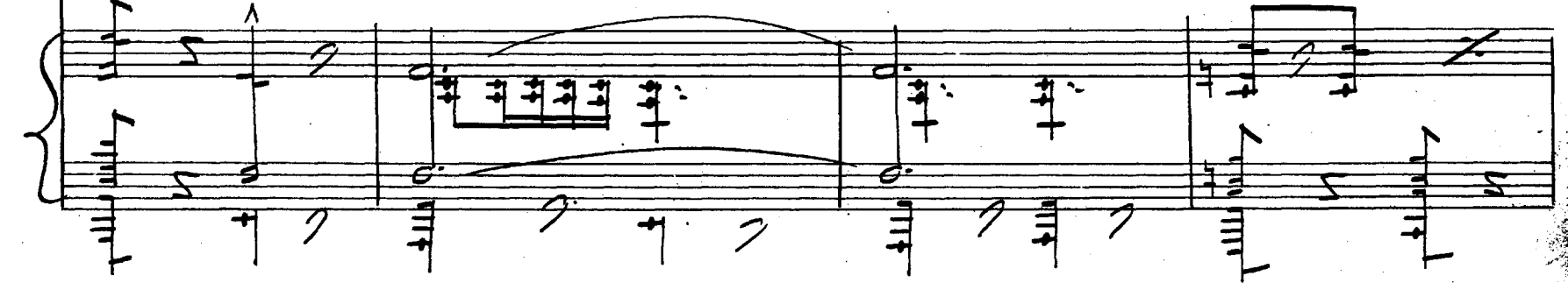

lo me- jor ————— lle- nas de pla-

cer y de con-ten-to don- de el tris- te y el se- dien- to aho- gar

3

pe- nas en li- cor ————— *Vedet* En mi Broadway la

no- che es bru-ja — de ale- gre en-can- to y

de mis- te-rio — y del cham pan ca-

da bur-ru-ja — te di- ce que se-rio — no hay

Todas -

4

mas que el re-ir *¡Re-ir! re-ir! vi-*

-vir a pri-sa que pren-da no hay me-

-jor que la de la ri-sa ya si vi-

SULLICIA SPANIELA DE ALIABES LIMUUS

Vedet-

vir en es-ta no-che de New York ; So-zor, re-

ir ! ; Es-to es a- mor code

con P.P.M.

At the bottom of the page, there are additional handwritten notes and musical symbols, including a circled '5' and some illegible text.

5

BOULEVARD - L'ESPLANADE DE AUTENHO LIRIUS

(TACET) $\text{L} = \text{justa altz, en sib. -}$

(bis)

(B)

6

Vedet y Fiples

NO VALE

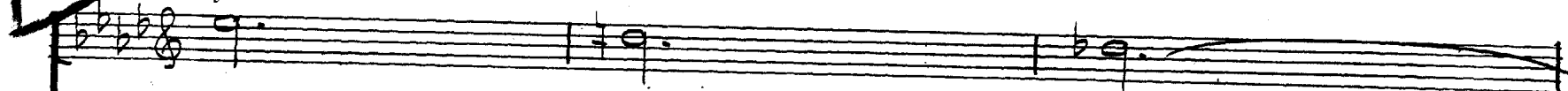

El

vi

vir

Conjunto y Actores

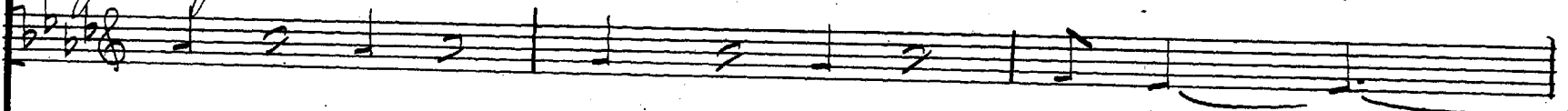

- ir

vi -

vir

a

pri - sa

en Rf.

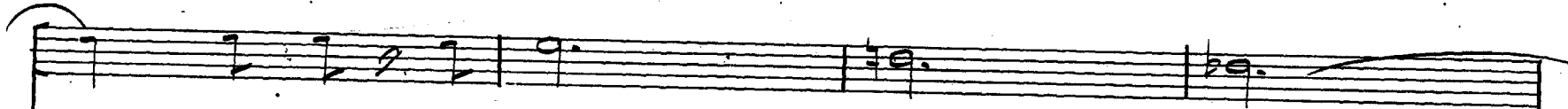
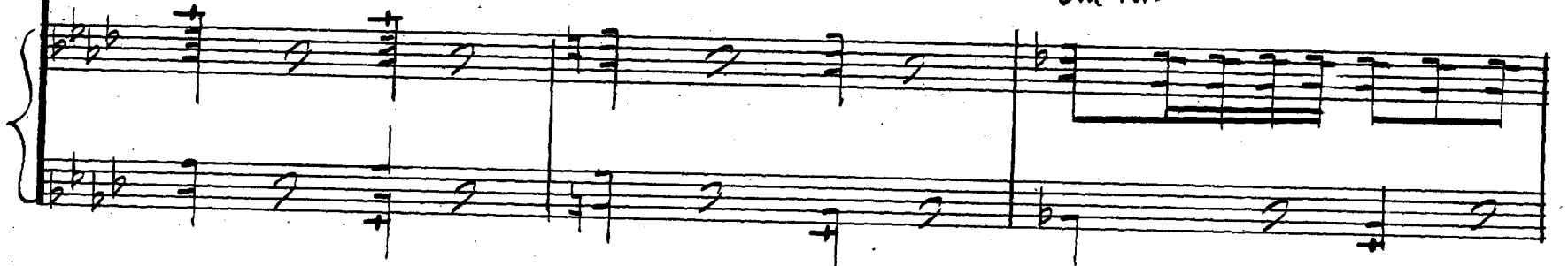

es pa - ra a - mar

fe -

liz

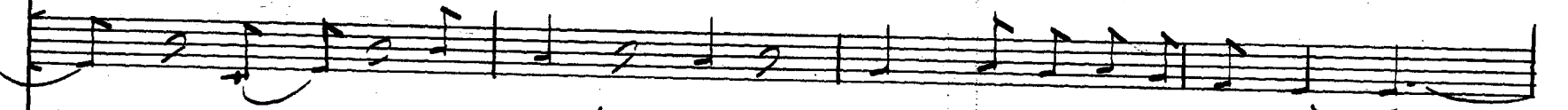

que pren - da no hay me - jor que la de la ri - sa

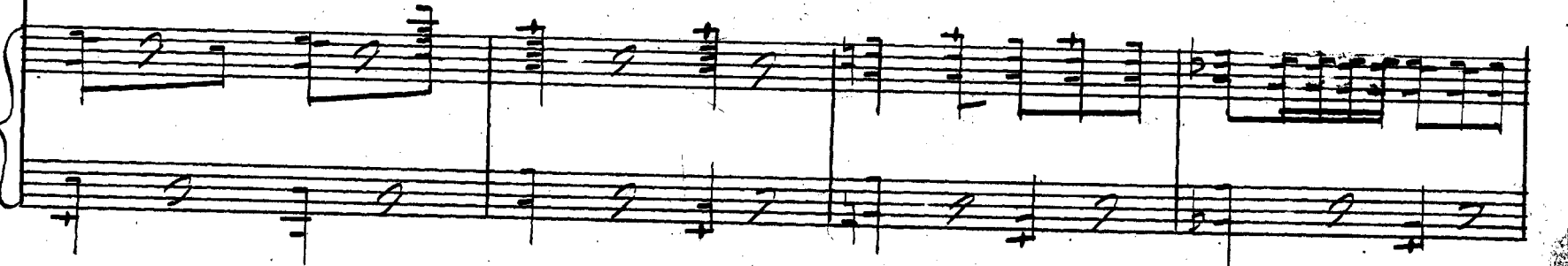

BIBLIOTECA NACIONAL DE LA ARGENTINA

NO VALE

Vedett

York

VALE LA CODA

f Es — to es el a — mor

Codas (Dejar la punta de la voz en blanco)

f Es — to es el a — mor

CODA (sigue 3ª menor baja)

10

Para Bis atana enseguida al *f*.

FIN