

Mr. Alfonso

No. 5

Director

Miss Hamon, Griffon y Eadeo.

Moderato

Clars.

Fag.

Griffon: (saliendo)

Ea ta Ea-de-o^{me} me canso de espe- rar. y en el ta-

p

Eadeo:

-taxis su-be el con-con-ta-dor. Alte-ra Alte-ra per-dona-d y dis-cul-

per-sona

Miss: Habon.

Griffon

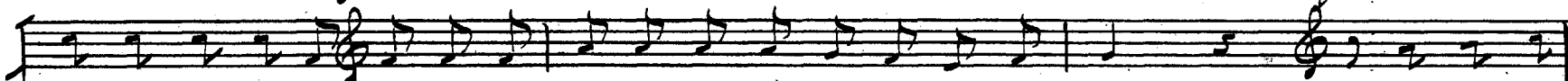

-padme por favor. Por co-no-ceros la Princesa lo-caes-ta. ; Hay, que ver

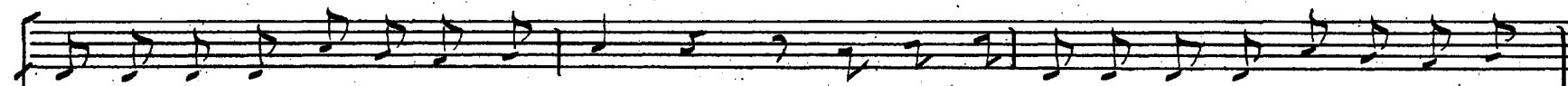
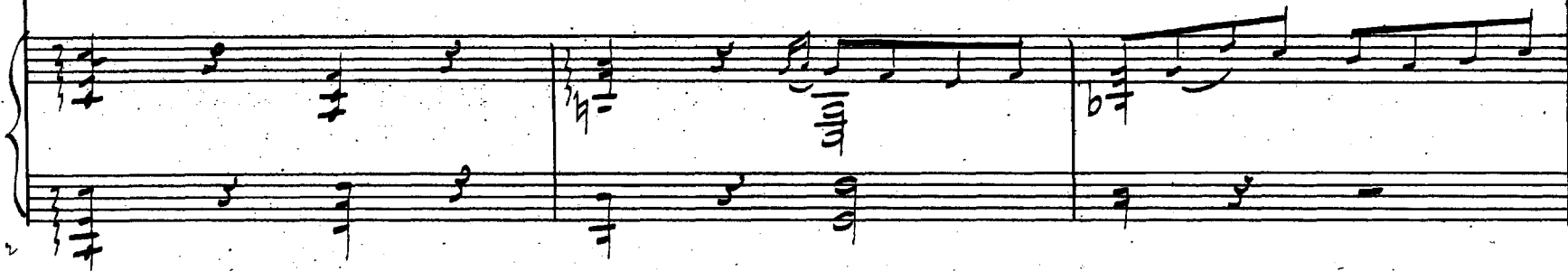

ver ver la verguenza que me da ; Yo me me me me me me miero de cu-

Esadeo:

Griffon:

-bor! ; La perde-reis la cor-te-dad en cuanto os de yo una leccion; Ouy co co

porc mas

omiss. (aparte)

co-mo me palpi-ta el co-ra-zón. ; Quando la Prince-sa ve a este infe-

1 *rall*

lio, di-rá si es un novio ó una co-dor-niz.

The second system of the musical score continues the vocal line and piano accompaniment. The vocal line contains the lyrics "lio, di-rá si es un novio ó una co-dor-niz." The piano accompaniment continues with chords and melodic lines, ending with a fermata over the final notes.

(Evolucion cónica)

Op. de Marchina.

criss:

- re - sa de - beis ha - blarla con san - fa -

son pues si lo ha - ceis con mie - do a - se - gu -

- raros puedo que salis por el bal - cón

Griffon:

me voy en vis-ta de es-to por que no es-toy dis-pues-to

a lle-var-me el cos - co - rron

Adas:

Sies-te far-ta-ja hoy se-me-ra-ja

4

voy a ser ba-ja dees-ca-la-fon

Miss:

De-cir-la ba-jo a la o-re-ja: sin ser tu pa-re-ja no

que-ro vi-vir y sus-pi-rar u-na

que-ja con o-jos de o-ve-ja a me-dio mo-ric

4 *Fadeo:* *Mis.*
 - ¡ la be-sa-reis con e-fu-sion; Re-ci-bi-reis un bo-fe-

Fadeo: *Griffon:*
 - ton; ¡ la rom-peis el es-ter-non!; Ouy Fa-ta - ta ta ta Fa-

a tpo.

- de - o e - jo pa pa pa-re - ce

fe - o y amque no cre - as yo me

cre - o q^e e - soes po po portar - se mal

Miss:

5

Fadeo:

Griffon:

criss:

na-da

no es ~~plena~~ fa-cil ~~de to~~ - la *Griff:*

com-que ~~for~~

So lae-na-mora

Tadeo:

re.
 i Pnes al a - sal - to hay que to - mar - la *miss*
 E - so yo no lo

Griffon:

re
 No dar me mas leccio - nes que ja -- ja ... ja..

miss: (iniciando m mutis)

ja ... ja mas merendi - re
 Se espe - ra ya.

ppp
 ¡Pues moire

Fadeo:

Miss:

Miss y Fadeo:

¡Vamos a-llá ¡Re-por-te-se Se-ra u-na
yo ¡No, no no no! Si-guiendo a-sí, se-ré u-na

Griff-y Miss:

co co co co co - dor-niz

Fadeo:

co . co co co co - dor-niz
