

# Viva Graná!!

Paso-doble flamenco

PIANO CONDUCTOR

F. ALONSO

Allegretto moderato

Tutti

Second system of the musical score, featuring piano accompaniment and conductor's cues. The piano part includes woodwind parts for Flute (Flad), Clarinet (Cuerda), and Trumpet (Tpa.). The piano accompaniment is marked 'Casi. Paud.' and 'mf'. The conductor's part is indicated by 'Tutti'.

Third system of the musical score, featuring piano accompaniment and conductor's cues. The piano part includes a Metal part. The piano accompaniment is marked 'Tutti'. The conductor's part is indicated by 'Tutti'.

Violin I  
Violin II  
Tutti

Tutti  
Trombones

Tpa. Tromb.  
Guerda

Fl. Vñ I.

Cl.  
mf

Clav. (Clef)  
Cuart.  
Pant.  
Caja

*f*

*mf*

*f*

VIOLIN I.

VIOLIN II

VIOLA

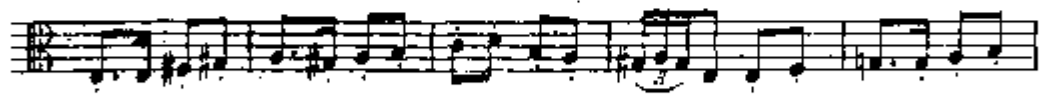
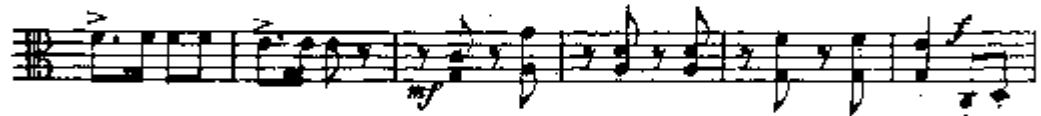
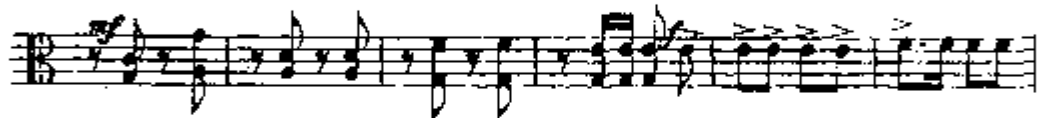

CELLO

CONTRABAJO

# ¡¡ Viva Graná !!

Paso-doble flamenco

CONTRABAJO

F. ALONSO

mf

pizz.

arco

Unión Musical Española. Editores.  
Bilbao-Madrid-Barcelona-  
Santander-Atenas.

43764-5

Tous droits d'exécution et de reproduction  
réservés pour tous pays.  
Copyright 1921 by Unión Musical Española.

# Viva Graná!!

Paso-doble flamenco

CELLO

F. ALONSO

Unión Musical Española. Editores.  
Bilbao-Madrid-Barcelona-  
Valencia-Santander-Alicante

43764-5

Tous droits d'exécution et de reproduction.  
réservés pour tous pays.  
Copyright 1931 by Unión Musical Española

# ¡¡ Viva Graná !!

Paso-doble flamenco

VIOLA

F. ALONSO

Unión Musical Española. Editores.  
Bilbao-Madrid-Barcelona-  
L'Haya-Santander-Alicante.

18764-5

Tous droits d'exécution et de reproduction.  
réservés pour tous pays.  
Copyright 1921 by Unión Musical Española.

# ¡¡Viva Graná!!

Paso-doble flamenco

VIOLIN II.

F. ALONSO

pizz. - ARGO

*ff* *mf* *ff*

4ª cuerda

# ¡¡Viva Graná!!

Paso-doble flamenco

VIOLIN I.

F. ALONSO
